11991 J. 32

4-IV-1 No. 2529

Vāyu Purāṇam.

1 Sadadharmam sukhichhayo pi sarvadharmavinashanam.

2 Sakalavyatikaramsthabamatho jayatashuddhamatiriti kidu.

3 Shakyichhakatathagatashasakshyamtadevateshamkitakamyayava
-da

4 Titadvachanamshrutva trasmalokahitamahah.

5 Samyaksambuddhamunibhutva naradamvakyamabravit.

6 Vamevamunamvatabhuribhago nimittabandhurbhuvimanavá-
-nam.

7 Vanayamardharmadrishamri shunandayaharabhagavatashila

8 Kimvamuyamimamanabhagya malammahatmanbhavadrishcha-
-gavatastanudbhavah.

9 Ja Evadhamyakhkhalupunyashilá yeshamshubhabhagavatshilake.

10 Kitechchhayatu mandásamkritah prashnastvayamune.

11 Kuntushayatilokamshcha santoshayatumemanah.

12 Punátishástram samhamma vásudevakadhashrayah.

13 Vaktáramprichchhakamshástrán sidyastrinpurushámmune.

14 Ranamvayavishuddhamshuddhapuránam.

15 Nirámayamvrishchalamadvitiyam.

16 Vakshyámigopyam sulabhamshubhávaham.

17 Dharmantvayáprishtha mavadyanáshanam.

Sarveśāmapyudharmāṇā.

namūdyaṃ vidurbudhāḥ.

Tiraścāṃ kṛitaṃkarma.

yajjabhuktā kapitthavat

Pātivratyaparyāyā dvisṭ mudharmapurāyaṇaḥ.

Pātivratyaparāleshostikṛitayhnesukṛitayhnesukṛitaṃvyatthā.

Pauṇḍarīkaṃnāmaṃ dvayaṃ mūlapitaraurvarākarmaṇāṃ.

Prātarnametva shaktashchetkuryānnāsatrayaṃbudhaḥ

Pulāsaṃsthedinakaro makarasthepibhāsvati.

Meṣhasthepisadākuryā tprātarnānamatandritaḥ.

vyatriṣhumāreṣhu prātarnānaṃ narādhamaḥ.

Mauravammarakaṃyāti yāvadindrāshchaturda

Pārtikaṃ sarva māsebhyaḥ sahasra dasṃviduḥ

Prāllakshaguṇomagha Ptupriyaganārdanaḥ.

Pramāghasnānātharamosti dharmaḥ.

Saṃsāra duḥ vinivartatekalau.

yadbhākalau vishṇukathāparāgatiḥ

Sadbhaivasnānaṃ makaredivākare.

Vāyuvāṇam

Vāṇisilayaṃ yāṃti tāmāṃsivabhagodaye.
Sāmāgachchhaṃtipuṇyāni yathāgurukṛipodayi.
Jaṃmakaṃṇasahasreṣu yatkāraṇamapārjitaṃ.
Tatkāraṃ sakalaṃghoraṃ maghanāśenanashyati.
Namāghamāsātkramastilābhadhanamanāghamānādaphalaḥ
puṇyaṇaḥ.
Pitṛitvāmāghamāsetu prātasnānaṃ narāsthamaḥ.
Paishāchiṃ yonimāsādya tishṭhatyabhūta vaṃ.
Nayuṣpaleshonachakarmabaṃdhaḥ.
Punarbhavvā manujemuniṃdra
Yenehamāghenakarasthabhānaw
Pitṛigaṇāna manutthiterke.
Gaṃgādyāḥ saritaḥsarvādevasthāniyānicha
Puṣkariṃyonadāvāpyoyechāṃyecha galāshayāḥ.
Saṃvidhānaṃprakurvaṃti galamātrādayonunu.
Prātahkalemāghamāghamāsinakarasthedivākare.
Sasnādbahirgalemātvā muchyatesarvakilbishaiḥ.
Brahmaghnaṃvāpitṛighnaṃ vāgoghnaṃbrūṇahanaṃtathā.
Strighnaṃ surāhaṃvāmātṛighnaṃvsteyinaṃgurutalpinaṃ.

Śikhākṣyaśikhākṣiṇamīkṣaṇam sadāpaśyannyavadanam.

Śrīkaṇṭhamaniratamaṇḍalamāmantathaivāmṛtalābhāśiṇam

Parameśvaśikhakamaṇḍeva gurumekavyapahāriṇam.

Śrīdhārāpātapavitrāṅgam varṇāśramasukhakāriṇam.

Śrutiśāstrapurāṇānām vicārakaraṇapraṇetāram.

Pāpatāpahaṇaprakuśalamaṇḍanapatyeśvaraśivāvahaṃ.

Kiṃkaraṃśāntamūrttiṃ tamīśvaraṃ māṅgalyakāriṇam.

Kṛtavādaratamaṇḍyātakaraṇaṃ nirmalīkṛtapāpam.

Ātyāgryajāgiraṃ vipraṃ tadhāduṣṭapratigrahaṃ.

Paradārāpahāriṇaṃ paradravyapahāpa

Svamārgaviṣṭhānikuśalaṃ mapiṃ nārada.

Prātaḥsmārāmyahaṃ nityaṃ māghogargatiyargati

Kiṃcidalpyuditebhaktyā kāryaṃ tvayyapradīyatāṃ.

Ātyugrapāpiṇaṃ vāpi prātaḥsmārāmyahaṃ

Viśvaḥ rdhako sheha tirdhāmibhuvanatraye

Kṛikṣhyaṃśaṃhaṃsetu prātaḥkṛtārgalāśaye.

Āśmānaṃpāpinaṃ mūḍhaṃ dhāpaṃdatvā nagaṃlicha.

Śmātomāghaṃnāśe prātaṃnadichatuṣṭaye.

Sarashchandalatānyāli nāricharvitthavābharet.

Sannyakchirnānipunyani nārāyanaparāyukhān.

nishpunantidavarshe satyannatyanimayoditam

Snānantajannānugatanmahāntam.

Dushkarmanāsam pratipadhamugram

Snānanrnāsa bhyuditenarānām.

Kvartayatyāshuyadāharivikhmam.

Satvanchashudhyatyachirenapumso.

Bhaktiharautatpurushekshajāyate

Nirāpamanbhāgyamanalpamāyur

Ghoṭalānāna parasyajāyate

Mōkshasānasya-nāhātmyamvāchyanānamvigottamaih.

Kashrinoti vinūdhātmātasmālkenachitparah.

Yathāgangānadināmtu devānāmcha yathāchyuth.

Vrikshānāmchayathāshwatthah pashūnāmgauryadhāmuna

Yathāvainādhamāsochi māsānāmuttāmottamah.

Vedānāmtu yathāsāmamantrānām hrnayoyatha.

Vaishnavānamyathārudrahtūnām mādhavoyathā.

Gajavakra ekadantayuda kapilajatakarnikaravanagardabhavatha

Vikatarajapravarnasodaraganapatisahitah.

Parvatinayajavaprapurnamatarangasnapayatiswakulah

Vinayakastu yathavatkurvatkarmasiddhikaranam yathakamin

Vijayanam vighnanamaiva dairyanamchedanayatha.

Yathanamasphayabandhanam nagananasonmulanakah

Nasuryadigrahascharanam napisthacharagah

Mahasurasuranalangantum nasprishantikadachana.

Likhitanenakahani Gahuniya mashasana.

Yaninarjayatikshipram Chitraguptoyamagrayah.

Mashasanankritantvadya gantumanenasatvaram

Gantumine nanashtanitasmanarjayatkasanam

Yamagrajnakayatyasam chitraguptam mahamatim.

Sangaddaivatsvabhavadva magharnanamkarishyati

Padasmakamavattanamkutrasyadityaharnisham.

Stigarganpatipajanihatyadinimahantyapi.

Kritvoshasinanamanamyamana.

Magheshvanamtthema karedivakaru

MYSORE PUBLIC LIBRARY

Bhaktyā varnabhyarchyatathaiva

Mādhavam mātustanam naivamahṛitumṭ.

Samsārasarhadashṭānam juntunā nāvisekinām

Mōghatushasiṣnānamchakadhitam paramnaushadham

Bhajanmanigatpāpam yatpāpam purvajanmani

Tatpapam nashanāyati māghasnānenanarada.

Meerumandarasamkāsham yathāpampāpibhihkritam.

Tatpāpam nāshanāyati prātasnānenanā

Ghasnānamkarishyāmityevamsamkalpitonune.

Dhruvam nasamtipāpāni chalamtyaddhāprayatnatah.

Baharganamnamnātrena vidrasamtidishodasha.

Brahmanah kshatriyovāpi vaishyahshūdrodhavāsati.

Prātarmāghe bahisnānamkuryāditishrutiritam

Brahmachāri grihasthevā vanastho yatirevavā.

Prātah prātah sadāsnāyānmāghemāsyuditeravau

Asnātvāchāpyadatvācha māghasnāsagatoyadi

Bhavānayonishatāpraāpya vishtāyām jāyatekrimih.

Āsōmātmānam prakṛtyanti māghamāsidvijōttamāḥ

Ācyanthiparamodharmaḥ saṃsārōttārakāraṇam.

Nāmāghamā sātparamastibaṃdhur

Nāmāghamā sātparamaḥ sākhāsti

Nāmāghamāghamā sādaparaṃ tapōsti

Nāmāghamā sādaparaḥ kraturvai.

Ātishriyāyuṣuraṇe māghamāhātmyepratthamōdhyāyaḥ.

Śrīmāradaḥ

Śādhuditaṃdevaguromahāmuṇitaṃ.

Shuśhaṃsugeṣyaṃmanasōtiharṣhaṇaṃ.

Āgadgadaṃnevachanamchōdatam.

Śanandaśāṣṭhyevachanepravṛṣhye.

Māghasnānaṃkatthaṃkāryaṃ kvidhiḥkaryaḥ kṛipānaṃ.

Kiṃdānaṃkuṃnatamjapyaki ṃpuṣhpamadhikaṃphalaṃ.

Kimavashyaṃnaraiḥkāryaṃ nāsemātthavavallabhe.

Kutrāyavadarshishyāya vistarātkamalodbhava.

Brahmāmāghamāsavidhimvakshyetvaṃnāradasādaraṃ.

Yathāvṛttavādaraṃ matyonalbhuyōjāyatelbhuvi.

Puṣkyamásasitehakshe dashamyáṃ práraḅdhevratá.
Mághamásada shamyáṃtu vratametatsamáptayet.
Paurṇamiṃvá samáraḅdhya paurṇamyáṃtusamáptayet.
Makaraṃ vásamáraḅdhya kumbhevápisamáptayet.
Dashamiheḍḍa shamyáṃtu samáraḥ shubhakarmaṇi.
Paurṇamyádivrajéṇukaṃ pitṛṇáṃ saṃkramáditaḥ.
Étashvanyatamaṃpakshaṃ samáraḅdhya vratamcharet.
Mághasnánaṃkariṣhyámi makarasthédivákare.
Ó samáptimahádeva nirvighnaṃkurumátthava.
Tiṣaṃkalpyapúrvedyuḥkuryátsnánamanaṃtaraṃ.
Á runodayaveláyáṃ samutthá yadvidhéttama.
Kṛitvábahistthaledéśe malamúlra visarjanaṃ.
Nagoṣhṭhénashubhedeshe navamekevalastthale.
Navalmikenakúpeváná chháyáyáṃ naḥ padádhutau.
Naditirenakartavyaṃ malamúlra visarjanaṃ.
Kuryádyadisamúdbhútánauravaṃkalpamashuté.
Yasmáddúretukartavyaṃ múlravisarjanaṃ
Yatah shauchamtukartavyaṃ pátrasthanávvárina.

Vadigalisramahsurjáchshauchakarmadvijáthamah
Vishthákúpheſatalyáshu svargaesthaih bhuksaha
Kúpakulyatatákádigaleshauchamkarotiyah
Kalpakotishataivátmarakámmanivartate.
Yasmátkamamdalujalam natyajetlukaáháchanat
Mrdáshauchamtukartavyamyatthágamdhakshayobhavet.
Lingetisrogudehamecha pratyekamkarayetrayah.
Ubhayohástayostisrah purishemrittikábidhih.
Lingechaikákarechaikátisrashchakarayedbhavet
Mrítsrtsargavidhistveshagrihasthasyavidhihsmritah.
Etasmádvigunamproktamvanavásinámvanavásinám.
Yativasmátrigunamproktamyatinámtuchaturgunam.
Jamdhakshayakarahyshaucha strishúdrámámvidhismritah.
Valmikemúshakotkhátesdaumárgegrihevraje
Amyashauchávashishtamcha varjayemrittikámbudhah.
Ányatramridamádáyakuryáchhauchamhradádishu
Ekprakoshthakarádvári mrittikámtuvamálaret.
Pádaprakshályavihremdradamtadhavanamáchared.

Prātipatparvaṣhaṣṭhī ghanavamyāṃ bodhashidine.
Dantānāṃkāṣṭhasaṃyogāddahatyāsaptamaṃkulaṃ.
Tri stunakuryāddantadhāvanaḥ.
Muktvātu yātanāṃghoraṃ daridrobhuvigāyate.
Prīṇayaṃtaiḥ sadākuryādamāvākādashimvinā.
gaṃdhūshamatthavākuryāddashavāraṃ ttama
Saṃkalpyavidhi , shekhāsavāyajalamāvishet.
Savastra gagadādhāra shaṃkhachakrayadādharaḥ.
Devadevinamāmujñāṃ yushmattirdharishevaṃ.
Gaṃnagāgrasaṃmudbhūtā gaṃgātrailokyapāvani
Satpāditthā jālāni mādhavaṃtaṃ namāmyaham.
Yosautirdhapadorishṭhushekhidhū paramesvarah
Savedadravarūpeṇa vasatyevajalāshaye
Gaṃgādyāḥ saritahsarvā yasminkasmin jalāshaye.
Saṃ— smatsmārnakāletu sadyah saṃnihitāstadā.
Kaṃdhinālinisitā mālatichamalāpagā.
Vishnupādābjasaṃbhūtā gaṃgātripathagāminī.
Bhāginadhibhagavatijahnavitridashesvari.

Dvādashaitānimā ni yatrayatra jalāshaye
Prāṇatkālepareṇnityaṃ tatrasaṃ nihitātmā.
Jālyprayata Ātmaṃtreṇa Ātmaṃna Ātmaṃtratah.
Kāṇistāḥ prārthayitvai vamdeva nivedayet
Namastekamalanābhāya namastejalashāyine.
Namastuhṛishikeshā gṛihāṇārghyaṃ namostute.
Ūrdhvamāsinamādeva vratasthohamjagatpate.
Gṛihāṇārghyaṃ mayādattaṃ mādhavādyaprasidame.
Vishṇupādāḷija sambhūtegaṃgetripathagāmini
Gṛihāṇārghyaṃ mayādattaṃ jalesamdhikitābhava.
Vriddhagaṃge mahāpuṇye gautamasyāghanāshani.
Saptadhāsāgaraṃ yāṃti godāvarinamostute.
Kalimdashailatana ye prithaksāgaragāmini.
Gṛihāṇārghyaṃ mayādattaṃ yamunephaladābhava.
Devimānasasambhūte sarasvatyaghanāshani
Gṛihāṇārghyamma dattaṃ prithāksāgaragāmini.
Ānyānadih samuddi shyadadyādarghyaṃ yathāvithi.
Prithāksāgaragāminyāṃ nadyāṃ snānaphalonarah.

Vāyupurāṇam

Vinigo nāyaṇgām nadinaṇyāṇṇakirtayet

Sarvanmuṇgatupashchāttu mṛittikāsnānamācharet.

Pitṛingurūṇsamuddishya prathekamṇnānamācharet.

Pathoghamaṇghaṇamṇnānamṇkuryānmaṇtrānatandritah.

Pālāṇnāmashilāvāri shiraschādhārayettatah.

Jalātvashchādvinistīryatarpayeddevatāṇrishīn

Pitṛinstatah shukhāchamandhe dakshinetunyasettatah.

Shishodakaṇṇbhūpatitaṇpibantishitaro lāh.

Purāṇadabhitastu sudhāṇṇshakrahshukhāsuah.

Bhikshopataṇvilināṇtuṇjñātvāvindrahsharkhāpakah

Brahmaṇaṇāṇṇshikhottkshipta sulhāshakrayaṇṇbhavet

Brāhmaṇāṇāṇṇshukhotsrijaladvāreṇasāsudhā.

Bhūmaupatitagāshkaṇtu yatkṛipālayāh.

Dvijānākshipyapakshindro nigagrāhashikhāsudhāṇṇ

Dvijān papracchhagarudahkimṇshakronyakshipatsudhāṇṇ.

Voshikhāsvatitechochurnetilobhādvijottamāh.

Gṛiyantasmādvijānidha satyaṇbrūteti sobravit.

Ostiti hitaraḥ prochustatastupkoho varamdadau.

Nikhásamottá shikhábhirnaupitákarotkharatviti.

Márjayantishiroyena avisrishṭváshikhodakam.

Asrikkúpemahághore naraketpatanitviti.

Itidatvá varamtebhyaḥ garudoraktalochanaḥ

Vipráṇshasháparoshenajaránvityastanishkritiḥ

játápiyujhasamsargonasyádvamvitabháshiṇam.

Naikamatyambhavetkvápityuktvásom

Pasmáchchhikhodakamdadyátpitribhyastushṭikáranam.

Pavapitaroloke bhúmidevákrakirtitáḥ.

Pashchádvastramparidhápyadayitvárdravasrakam.

Pamaprakoshṭhe ni pya samyagáchamyavárinā

Bhúmaunikshipyapashchátu mantraratnenaprokshayet.

Dhritvádvádashapumdráni samdhyákarmasamácharet

Prátahemamtataḥkritvádevanshipitritarpanaḥ.

Mágharnásaspriyamdevam shamkhachakragadádharam.

Prasannam susmitam shántam mádhavampújayettadhá.

Gamdhapushpaishchanaivedyairdhúpadipairmanoramaiḥ.

Apushpam pújayedyastu mádhavam mágha vallabham.
Kulanáshobhavettasya punnyantasya vinashyati.
Pushpairaikena mádhavam pújayedyadi.
Kulakoṭisa yukto modate vishnumandire
Mau dániya pushpádyam strishúdrádyádvijottama.
Bráhmanaikkarayetpújam yasmátpushpamhareḥ priyam.
Mádhavantulasipatrairmakarasthedivákare.
Sakridabhyarchyadevesham punarjáyatelbhuvi.
Yah pújántulasikinám mághemakaramgatau.
Kuryádyadivimúdhátmá hridayeshalyamarpitam.
Mádhavantulasikinapújámkarturdvijottama.
Kulánipáta yetsapta narakerudhirodane.
Yodadyáttulasipatram práyashchakrapáninah.
Kulakoṭisamáyukto vishnorlokemahiyyate.
Yodadyáttulasigandhamapisarshapamátrakam
Ko—gavmárjitampápamtatkshanádevanashyati.
Shrikhamdachamdanonmishram yogamdhamvishnaverpayet.

Kalpakoṭi-sahasrāṇi kalpakoṭyaśatāni ca.

Vaikuṇṭhe modate nityaṃ daśa pūrvā daśāparāḥ.

Yastulasyāḥ patraśataṃ viṣṇave paramātmane.

Samarpayati tatpuṇyaṃ vaktuṃ śaktonavidyate.

Pitṛvargaṃ samuddiśya tulasīṃ viṣṇave yajet.

Brahmahatyāyutaśata magamyāgamanaṃ sahasrakaṃ.

Koṭitaka-hāpāni dahatyagnirivendhanaṃ.

Yaḥ pūjayati devesaṃ kamalairamalekṣaṇaṃ.

Sa svapuṇyaphalaṃ vaktuṃ kaḥ śaktodviṣaḍādhvasi.

Kamalaiḥ pūjayed viṣṇuṃ kamalāvāsategṛhe.

Phalamṭikāmāḥ sarvepi nāvaduḥkhaṃ prajāyate

Dvātriṃśadaparādhāni sahate puruṣottamaḥ

Arpitetulasīpatre mādhavollaktavatsalaḥ

Aparādhasaha sahatenātrasaṃśayaḥ.

Yaḥkuryāttulasīpatraiḥ pūjāṃ viṣṇoranāmayaḥ.

Pūrṇamabdasahasraṃtena pūjitomādhavoyayaḥ.

Jātipuṣpaṃtu yodadyān māgheviṣṇo tmanaḥ

Jannako-sahasreṣu nadaridrobhavennaraḥ.

Viṣhvāṭvaṃ vachāpnoti nārigaṃmashateṣhvahi.
Narivāpuruṣhovāpi māghnpuṣhpaṃ sugaṃdhinaṃ.
Datvāchaikaṃvnahāviṣhnorbrahmahatyāṃ vyapohati.
Agaṃdhaṃpūjayedyastu māghemādhavamavyayaṃ.
Varakeyātanāṃbhuktvā viṣvaṃkhelbhaveddhruvu
Yodadyādguggulaṃdhūpaṃ mādhavā yāvyayātmane.
Gabhitvāmaṃḍalaṃ sauraṃ viṣhnoḥ sāyujyamāpnuyāt.
Dhūpakāṃ vsaparyāṃtuyahkuryātparamātmanaḥ.
Viṣhṭhākriṃitvamāpnoti jaṃmakoṃṭashateṣhvapi.
Dashāṃgaṃ guggulaṃdhūpaṃyahsamarpayativiṣhṇave.
tasyasaṃtaterhāniṃnahāpnigāyatekule.
Dvayaṃmokshamavāhnoti nātrakāryāvicāraṇā.
Ghaṃṭānādaṃtuyahkuryātpūjākāle mahātmanaḥ.
Gtuyaṃnādevagaṇairviṣhṇulokemahīyate.
Ghaṃṭānādavidhiṃaṃtu yahkuryāddevatārchanaṃ.
Gabhuktvānarakāṃghoraṃ tadaṃtebadhiroblhavet.
Dipadāṃnaṃtuyahkuryāddevāyaparamātmane.

Jñanavándhatamastintvá vákshátpashyatitanmharim.
Purúyatepitrigádhápi dipadánemunishvara.
Yatkovármatkulejátomághemásiharehpurah
Dadyáddipamkshanamvápi sarvahsamtáraYshyate.
Dipártham vartitailamvá vátramvayodadátivai.
Náriváapunahkarmalesham átramnavidyate
Pailamátramtatthávartinadadátisvashaktitah.
Yajátyamthobhavenmúnambhuktvá sarvámtuyátanám
Abhávesarvatthákuryátparadipaprabodhanam.
Vidadhátiharehpújám vinámaivedyamajñadhih.
Kumbhipákemahághorepachyatenarakágninia.
Annambahugunam dadyáttphalam náváviddhamshubham.
Vivedayativipremdrabrahmabhúyáyakalpate.
Okayátráprasangesu yatkuryáddevatárchanam.
Pailayantremahághoreyamáhpátayativaram.
Stotrapáthamvitekuryánnirmályasyavisarjanam.
Sachonmádibhavatyashunátrakáryavichárania.

Tāyupurāṇam. 1991-1380 20

Nirāgayatiyogivishṇum mādhavamkamalāpriyam.
Kṣtigurvamgamādoshobrahmahatyāyutānicha.
Pāpārṇavanyāniśvāsāniṭavyadagdhānnyasamshayah.
Mukhannirāganevishṇorlimpantipurushāstriyah.
Dedhanyāhkṛtinolokeṭeshāmpunnyamanantakam.
Karpūrasyārtikamnyastivishṇorbhaktyānivedayet
Brahmalokam samāsādyabhuktvābhogānmanoramān.
Kṣtivāram sārvabhaumah māvritah.
Bhūtvāpashchādvijakulejanmāsādyamahāyashāh.
Jñātavidyāsunishṇatovishṇoh sāyujyamāpnuyāt.
Pūjāntemādhavasyāgre sāshṭāmgampraṇamedyade.
Ashvamedhasahasreshusamyakchirneshuyatphalam.
Tatphalam samavāpnotināṭrakāryāvicāraṇā.
Kapidharmasahasrāṇi tatthākratushaṭa tānicha.
Vishṇordamdapraṇāmasya kalāmnārhantishodashim.
Māghemāsimahāvishṇoh kuryādyastripradakshiṇam.
Padepadeshvamedhasya phalamāpnotyasamshayah.

Gánikánichapáṭíni jan mántarakṛitánicha.

Gánisarvávaṇṇanashyanti prathakshinapadepade.

Bharetpápáṇyanyṇṇánṇjanmanṛityujarábhayam.

Gávasthadakshinekarṇam manoyasyanavidyate.

Kárivápuruṣhovápi márjanamkesaválaye.

Kṛitvágoṣhpadamátreváyishnorlokemahíyate.

Bahishchálbhyantarevishnoḥparimárjayategṛihe

Sakalikulamuddhṛitya vishṇorlokemahíyate.

Gatyprokshayatidevasyagṛihamṇgomayávariṇá

Sasyapáṇánishkṛintáni muktistasyakaresthitá.

Mághemásesnaváyishṇoḥsnándhavasyamahátmanaḥ.

Gomayenopaliptecha gosahasraphalamlabhet

Gánárirangavallibhiḥpamchavarṇairharergṛiham.

Alamkarotibhaktyáchatasyáḥpuṇyaphalamshṛiṇu.

Agjanmashataparyantam vidhavátvanachápnuyát.

Nápuṭrágáyatekvápi nádharmegáyatematiḥ.

Mátápitroḥkulamlbhartuḥsamuddhṛityasuvásini.

Sarvalhogasaraṅgatavishṇorloke mahíyate.

Holaṅkaroti púgáyáh sthalaṅdevasyachakriṇah.

Uridálhátuvikáraiṅváshaṅkhaihpadmeshchasvastikaih.

Chasyapumnyapphalaṅvaktuṅnashaktodivisálhuvi.

Evaṅsaṅpújyadeveshaṅkatháṅshritváharerimáṅ.

Evaṅmátvásamadhyarchyamádhavaṅbhaktavatsalaṅ.

Jnáṅkatháṅtatháshritváṅagarbhevasatidhriyaṅ.

Sáyaṅsandhyáṅsarvadharmáṅpavitrágyahareḥkatháṅ.

Shriṅotibhaktisaṅpannahkarmapáshádvimuchyate.

Prandhyádisarvadharmáṅshchaparityagyaharehkatháṅ.

Shriṅotibhaktisaṅpannahkarmapáshádvimuchyate.

Bhadgaṅyatháshánanishátanugraṅ.

Dhiraihpramuktaṅkhaluhantishatruṅ

Evaṅkatháshánanishátitaṅmanah

Hinastikarmádyarisha rgaṅ.

Katháninitto yadikarmalopbhavedgajanebhágavatanriloke.

Evakarmalopanabhavenadiyair.

janairvichárya ivamanindyakarma.

Śotyastutisrotrṣja ninām̐ṇamādideśāt. avāvedbhavāṇām

Ýúyaṃṇmadiyasya janasyakarmaṇ.

Śritvākhilaṃṇpūrayitā shukālyaṃṇ.

Śtyādiṣṭābhagavatāṇuṣhayahshaṃsi vratāḥ.

Śadāviṣṇukathāsakta shetasāmbhāvitātmanāṃṇ

Śarmashesham̐ṇpūrayantiśritvāśritvāpyaharnisham̐ṇ

Śnātvāviṣṇukadhāmshrutvātathāsaṃṇpūjyamādhavaṃṇ

Śarvabamdhavinirmuktoviṣṇoḥsāyujyamāpnuyāt.

Śe dāvaṇtetathāmadhye yathāshakti yathāruchi.

Śeādhavapratimāṃdadyādvratasyāsyasamāptaye.

Śamchākatāṃshatamvāpitrādimanāmbhojayuttataḥ.

Śvaṃmāghekṛtasnānonalbhuṃjāyatebhuvi.

Śnānapūjādikaṃsarvaṃṇsamāpyamunipuṃgava.

Śtachchhāstraprāvaktāraṃṇ yathāvibhavamarchayet.

Śpūjayitvāvaktāraṃṇ yahshṇotikathāmimāṃṇ.

Śkshuyantrechinaṃsthitvābhuviyāloblhijāyate.

Śashṇotikathāṃṇyastuvāchyamānamimādvijāḥ.

1 Sraṣṭṛyenirjane shṭhavatibrahmaráthsharah.

2 Marmashástrapravaktáraṃshántandántamjitendriyam.

3 Manishtámnairbhogayedyastusachaṭáṭairnalipyate.

4 Menavidhináyastumághasnánamkarotiyah.

5 Sasyapuṃnyaphalamvaktum vishnubrahmáshivoyamah.

6 Nendronasúryovaruṇonamaváṃjakimutápare.

7 Mághasnánaṃ samuddishyabahirgachhedyánarah.

8 Padepadesh—vamedhasyaphalamprápnotyasaṃshayah.

9 Sivapratibandhásheha nashyantisnánamátratah.

10 yathásudharmasyasabhámuktabandhámunodaka.

11 Itishriváyupuráṇe mághamáhátmyevidhiyodhyáyah.

---

1 Shriváradah. kadhamsurmasyasutákarmabandhádvimochitá.

2 Sakarmabandhakshayásitkeṇásaunáshamágatah.

3 Shrotumkautúhulambrahmantasmádvistaratovada

4 Brahmá puráyayasyadaukitrahsudharmánámabáhujah.

5 Kundinenagarenamye vaidarbhánparyapálayat.

Caryakalenaduhitá tasmádrochishmatisati

Vidarbhonámatanayo vaidarbhesvabhavatpatih.

Sudharmastanayánprádádrágnomahishmatipatey

Shashtthehaniváhanyamritomáhishmatipatih.

Bhartáramábhásyayitumpravrittárochishmatimvaramanumánikámanu.

Mayyágnihesu bhásvamánanmgnátvámritamsácharurodacchochchaih.

Shritvásakhigamastasyahpravishtántahpuramnritam.

Upayairbahubhirgnátvárurodochchairmahánishi.

Samsrávyatatparákramdamtatsakhibhyonivéditam

Caslokánalasantapto múrchhámápamritopamám.

Múrchhitamnripatimdrishtvámátaraschohamátarah.

Múrchhámúrjyurmakáduhkhádrurudukhpuravartinah.

Kokasmádamginamrámayagnárthamdravinamprati.

Abhyáshamnripaterágoddrishtvávasthántatthágatám.

Dayáluhsamunihpráhamripalimshokalálasam.

gnátváthaswchiramkálamgnátvátamnrityukáranam.

Uggirayámnripatemritamjámátaramtava

Nakálamrityuraysinmashokamkartumarhasi.

Ityáshtávyanrishyamprágnah prádáttavyamritavyaetha

Vágheméávidritasnánaphalamtrayakadinavyaetha.

Dinasyaikasyaethaphalamyámátuhpanyakalrayat

Dinasyaikasyaetuhphalamtavyaidatvámahámanum.

Neumethámitvetinuethamtambhúyamudagiravyat.

Sadásudharmahsamtushtahpatrachhágiravanmunim.

Kenakarmavipákena jámátáramritingatah.

Vaidharyamduhitushchhávitkenakarmaphalenavá.

Parihartásivaithavyam duhitúkkenakarmaná.

Punaruggivitahkena jámátáchadyatadvayam.

Pautúhalamvhrotumetamma mavistarato dada.

Hri amgirah gaudadeshepurahkashchidvaishyobhúddhenamámakah

Savyeyamduhitáchhávitsurúpámámarúpiní.

Samánakulagotráya vaishyáyakámsvakám.

Asthakálenakiyatá dayasthávyátsurúpiní.

Bhartariprostitekamchidyamvánamcharmakárakam.

Asthakalenakiyatá vayasá sávarúpiní.

Parasnehaddrihambhartuḥ sahitā sutahānnishi.
Jirṇṇa sahitā hapiā desheshuvicharācharā
Datomritimgatakale narakevihuktā vatura.
Vrishyabhutyapadoshena chaturashtarayanmasu.
Varjitam punnya matu amtiohāṇ teringa janmani.
Vindhayātrāprasamgena sumedhānāmavaidvijaḥ.
Vaṇsakshetram yuganishu vimanaharamjāgata
Khiteyan urmilānamarhaihayadhipatebhuvi.
Dvavisthitachariyuhnekimukanukhikāndesrati.
Dinetamrum mikamajikāmuha yratayad uta
Yamunnatrau mahanrishti ubhudikuriyarunnmahut.
Tudāmishtiparikhlamtaḥ sumedhānām avaidvijaḥ.
nisthachalāvasabheradhadeshesthitomuniḥ.
Vavelamānovif sosmanitāhathaparāyaṇaḥ.
Goakhimpreshayāmāsa prāyashobrāhmaṇobhavet
Dvijashchenna samāgachetsukamukashchetsamātwaya
Atyājnaptātusadūtigatvābhāshyāgatāpunaḥ.

Tīrthavachhāṇṭotvijaḥ sthe shchittirthayātrāvarāyaṇaḥ
Prishṭhyāsyuḥ pulitastishṭhannkuḍyaḥ sthe samvatsāgatāḥ.
Te dūtīvachanāyshṛitvā dayāmchakrethadai vataḥ.
Uvāchaitēsvayrikhaṇsamyagjñānyeṇopalipsyatha
Atrānikshipyasaṇbhāṇṭāmrapātrāṇyāsakhi
Vāsirūpaṇ svayaṇbhūtvā gatvā vipramadhābravīt.
Brāhmaṇārāṇṇyāṇamidaṇpāṇthānāmupakārakaṇ
Asaṇgrihapatistirthayātrārthaṇtaiḥsahāyayau.
Yachchhaṇṇamabravidvipra yegachchaṇtyadhvagāgrihaṇ.
Tēchāṇtvaṇdehivāsārthaṇ śānaṇbhōjyaphalādikaṇ.
Asmadāgachchatvaṇbhadragrihe vishrāmayasvaha.
Vaṇtatedyapi mahati vriṣhṭiradhvagatoyatha.
Asmādagniṇparisaraṇbhukshvabhōjyaphalāṇricha.
Stitasyāvachaḥshrutvā vipraḥshitena pīḍitaḥ
Amitvichevadagchetadrātraunyavasatsukha.
Pariṭhānāyasākshaumaṇvastraṇtatkālikaṇdadau.

1. Śrīmaddhalakāṇḍa kathāsaṅkalanaṃ kṛtvā sarayvāṃ gamanaṃ
2. Śrīrāmasya rājyābhiṣekaṃ kṛtvā sarvān ṛṣīn sabhāyāṃ
3. Śrīrāmasya rājyābhiṣekaṃ kṛtvā sarvān ṛṣīn sabhāyāṃ
4. Śrīrāmasya rājyābhiṣekaṃ kṛtvā sarvān ṛṣīn sabhāyāṃ
5. Śrīrāmasya rājyābhiṣekaṃ kṛtvā sarvān ṛṣīn sabhāyāṃ
6. Śrīrāmasya rājyābhiṣekaṃ kṛtvā sarvān ṛṣīn sabhāyāṃ
7. Śrīrāmasya rājyābhiṣekaṃ kṛtvā sarvān ṛṣīn sabhāyāṃ
8. Śrīrāmasya rājyābhiṣekaṃ kṛtvā sarvān ṛṣīn sabhāyāṃ
9. Śrīrāmasya rājyābhiṣekaṃ kṛtvā sarvān ṛṣīn sabhāyāṃ
10. Śrīrāmasya rājyābhiṣekaṃ kṛtvā sarvān ṛṣīn sabhāyāṃ
11. Śrīrāmasya rājyābhiṣekaṃ kṛtvā sarvān ṛṣīn sabhāyāṃ
12. Śrīrāmasya rājyābhiṣekaṃ kṛtvā sarvān ṛṣīn sabhāyāṃ
13. Śrīrāmasya rājyābhiṣekaṃ kṛtvā sarvān ṛṣīn sabhāyāṃ
14. Śrīrāmasya rājyābhiṣekaṃ kṛtvā sarvān ṛṣīn sabhāyāṃ
15. Śrīrāmasya rājyābhiṣekaṃ kṛtvā sarvān ṛṣīn sabhāyāṃ
16. Śrīrāmasya rājyābhiṣekaṃ kṛtvā sarvān ṛṣīn sabhāyāṃ
17. Śrīrāmasya rājyābhiṣekaṃ kṛtvā sarvān ṛṣīn sabhāyāṃ
18. Śrīrāmasya rājyābhiṣekaṃ kṛtvā sarvān ṛṣīn sabhāyāṃ

Hitvuvāṇantuṃ prāhatrishṇayahitito [illegible]ṃ.

Hotalabdhuṃ yadijalaṃ prāṇuyachhantimadhunā.

Kaṭhāmbhobhramandāṇena nadrishṭaṃ pṛiṇvitale.

Jyadyastinuyamāṃtatra nayichedastitekṛipā.

Trichivāṃ saṃvipreṇubraṃskamadhenodāhyasatvaraṃ.

Gavruhaṃmanoramyaṃkamalotpalamaṃditaṃ.

Nilotpalaihkokanadaihkalhāraihparishobhitaṃ

Vichivakshe[illegible]o [illegible]ulatpakatibhirāvṛitaṃ.

Prāhayamāsavipreṇdraṃkshuttridishrāṃtaṃvarcjalaṃ.

Pāpitajaletasminpahauvihṛijalamchasah.

Kiśāṇyādāyavipraya lebdokasyaprasannadhih

Patogatashramovipraāshirbhiralbhinaṃdyatāṃ.

Patovarandadaudhimāṃsvadeshaṃdvijasattamah.

Penapuryapralbhavena kashchedirādayaṃ.

Parastrisaṃgadoshena gatayuralbhavaṃnṛipa.

Bharturhananajaṃpṛiṇaṃ pa[illegible]ivrushasaṃgajaṃ

Atiśeḍuhituḥ pāpa dvayamtasyoḥ pāpāntaye.

Dinadvayakṛitaṃsnānaṃ nāgnimāsinahṛipate.

Dattaṃpuṇyaṃtatobhṛipatasmātpāpaṃvyapohitaṃ.

Atyupramatulaṃduḥkhamiḍāsavaidhavyakāraṇaṃ.

Parastriyaṃgajaṃpāpaṃ jñāturnṛitikāraṇaṃ.

Aspaṃrityuvināśhāya snānamekadinekṛitaṃ.

Jenapuṇyapralbhāvena punarujjīvitonṛipaḥ.

Kiṃvaraṃyāminmanujeshvaraṃnāgnamasaṃ.

Vishvesharasyakaruṇāṃnṛishuḥpatitāṃśa.

Kiṃvaraṃyāminmanujāṃvikitānalbhujāṃ.

Kiṃsnānadānaphalamanujanālbhavashyaṃ.

Nakliśhyantinarāloke māghasnānaparāyaṇāḥ.

Jasmāddushṭrājñātrākartavyaṃsnānamanujasa.

Jenapuṇyapralbhāvena dashavarshasahasrakaṃ

Bhuktebalbhogānvipulānvi vidhānputrapautrakān.

Bhavishyatastatonadaṃ patitaṃgamishyatah.

Atisarvaṃsamākhyātaṃ shvoyajñobhavitā ...

Sadarthavadakshiṇāmūrtidhigachchhāmyadyaśhabhūyate.

Mṛtyuvaśhaṃyamāsaṭaṃ murāriṃśhaṃvasitāvratam.

Ajajagāma śhramāpahaṃ maṃgiriṃ mavāṃ prati.

Kalpiśhṭaṃ suvritaṃ śhāṃtaṃ jaṃgamāḍambikāpatim.

Bhāryāmādāya jāmātā jayāchuvvapurinprati.

Chaknaturmāghamāsetu pratipatsvaśhaṃtidaṃpati.

Snānaṃ kāviśhnoḥ snānaṃ mādhavasaṃjñinaḥ.

Dashavaraśhasahasrāṇi tiṣṭhatyuṃyaprabhāvataḥ.

Bhuktvānāvidhānkāmānapaturmokshamavyayam.

Stisruvāyupurāṇe māghamāhātmyaṭīkā yodhyāyāḥ.

Shriṇāradaḥ Sarvavāgaṃritaṃpitāvaṭṛikṭiṃśimahātmanaḥ.

Viṇājadamatiṃloke shravaṇātkoru . pyati.

Bhuyomāghasyamāhātmyaṃ nātivistaratovada.

Brahmāshruṇuṇāradavakshyāmiṇā tmyamuttamam

yatpṛṣṭavājayateshuddhurmanasonahadaṃ shasāṃ

Áryah pratighnyah svairinyah kuṭaluddharyah

Sátápitro tinyagaradálokagarhitáh.

Purushán pápinogharáh sarvakarmabahishkṛitáh.

Mághasnánadvimuktasya trá[illegible]

Vatpránastilukesmin magheráprahṛitaṇkalau.

Kṛitvádhaṇasahasrāṇi nápápairliptyate jarah.

jaleyatthá nimagnáni padmapatráṇi chámbhasá.

Mághasnánaṇ samuddishya yegachhaṇtibahirjalaṇ.

Padepadeshvamedhasya prápnuvaṇtiphalaṇdhruvaṇ.

Mághemásimunishreshṭhá yojalasparshamácharet

jalasparshana mátreṇa muchyate sarvakilpishaih.

Yogrihe mághamásasnánakarmasamácharet.

Snánaṇ nitreṇataṇ vindyá mátrakáryavicháraṇá.

Sarvásapichapápánitrailokyaṇtargatánicha.

Gehasthajalamáshritya vasaṇtyáshrayakáṇkshaya.

Mághemásisukhitishṭhtanya snáyadushṭavariṇa.

Vahnirāshau mahāghorapatantyāshunāsaṃshayaḥ.

Yonāghe mādhavaṃdevaṃ bhajatāsnāhayedyadi

Sakaṭikulamuddhṛityaviṣhṇulokemahīyate.

Ghṛitenasnāhayedyastu gavyenāsuraghātinaṃ.

Vaikuṇṭhe modatenityaṃdashāpūrvāndashāparān.

Pañchagavyenadevesho snāpitekaitabhadviṣhi.

Sajīvannevamuktasyānnāsyakvāpipunarbhavaḥ.

Pālagrāmashilāpūjāṃ māghenāsikarotiyaḥ

Tāṃchāmṛitakarasaṃ sparshaṃteṣhāṃdevāḥ savāsavāḥ.

Pālagrāmashilāyasyagṛihetiṣṭhatināradā.

Apipāpashatairyuktaṃ yamastaṃnekshituṃkshamaḥ.

Yenāghasnānarahitā madhavārchāvivarjitāḥ.

Yeshāṃdharmeratirnaivateshāṃsvāmiyamuḥsvayaṃ.

Rogāḥpishāchayakshādyā māghasnānavivarjitaṃ

Grahāshchapidayaṃtyenaṃyamaḥpashchāchchashikshati.

Narivāpuruṣhovāpikuṣumairgaṃdhalepanaiḥ.

Māsi māghe mādhavena pāvitaṃ sakalaṃkulaṃ

Thaṃkhodakenadeveshaṃ snāpayenmādhavaṃyadi.

Kalpakoṭisahasrāṇi modate vishṇumandire.

Thaṃkhamadhyesthitaṃtoyaṃ [illegible] bhrāmitaṃkeshavopari.

. Tnaalagnuṃ manushyāṇāṃbrahma tyādikaṃdahet.

. Pitharyajhuratah shaṃkhe yaditiṣṭhatinārada.

. Prayāgasadrishaṃkshetraṃtadgrihaṃnrākrkeshavah.

Yadgeheka sharasyāgre pūjitobdhi samudbhavah

shṭāh sakalāyajñavastenasarvamanuṣṭhitaṃ

Yannūle sarvatirdhāni yannadhye sarvadevatāh.

Gadagresarvave tasmāchhaṃkhaṃprapūjayet.

Gaṃprāpte pātake prāyashchittavivarjite.

Mūdhnishaṃkhodakaṃdhāryamitikrāhurmanishiṇah.

Mākāshimāgayāgaṃgā mākāṃchimāchapushkaraṃ.

Mākedāraṃdvārakāṃcha mānadyamāchamānasaṃ.

Yesarvese vitāyena sālagrāmashilodakaṃ.

Jamgádyáh saritah sarváh rágaráh saptánávadah.

Sálagramashilátirdhavakalámmarkamtishodashim.

Mágham ásidvijashreshtha sálagrámashilodakát.

Shrádhprakshálayedyastu tasyapunyaphalushrunu.

Jammakotisahasreshu jammakotishateshucha.

Jamgádisarvatirdheshunátobhavatinárada.

Ajammakritapápáni jammántarakritánicha.

Sálagrámodakammúrdhnibhasmasádyántibibhratah.

Bhojanánantaramyastu sálagrámashilodakam.

Pitvápunnyamavápnotichúndrayanashatádhikam.

Sálagrámárpitamyastulasimbhakshayedyadi.

Jenabhuktampamchagavyakotiváranmasamshayah.

Mághamásetuvipranidrayahkuryátpatrabhojanam.

Sarhvamedhaphalamyáti vishnorlokamchavindati.

Yahkuryánmághamásetubrahmapatreshubhojanam.

Brahmalokamsamásádyabrahmavanmodatechiram.

Brahmapatreṣhulbhumjano narakam naivagachhati

Pratamanamapujanam madhavasya.

Gitopanam vedhiya vanamchapuja.

Shastrabhyasamlhojanam brahmapatre

Nityabhartumurtidanamchakurvat.

Saveshanapivaranamashramanamchamarala.

Strinamchakinajatina meshadharmahsanatanah.

Pratamane madhavasyarchanevi.

Geshambuddhirjayatesatkadhasu

Ceshamlokabyakshayahkarmalabhyastesham.

Vasthah shayinovishnuloke

Gopunyatina manujashchapurvam.

Nashikshitayegurubhirvishishtaih.

Geshammatirmadhavedevadevena.

Jayatekvapikutohirdhame

Gahkamoyalbhugbhavenmaghesajambukshetradhruvam.

Casmatkamoyenalbhoktavyam maghemasidvijottama

Kalabhyamgamtailabhuktim mághamasevivarjayet

Sai gokritevipravajravikshobhavatyayam

Grigálsjáyatebhimau mághevaitailabhojanát

Áranálamcha pinyajakam yomághemásibhakshayet.

Surá lokamsatugachchhatinishchitam

Lashunamgrinjanamchhatramvritakambhihsatámtadhá.

Upotakimalábumcha mághemásivavarjayet.

Atasipatrashákamtu yomághemásibhakshati

Sasyápaparádhasáhasramkshamatevishnuravyayah.

vammuripushpaistuyahpújayatimánavah.

Kenavarshasha jitasyámnasamshayah.

Yahpújayatidevesham shatapatrairmanoramaih.

Vimánampaushpamáruhya svargelokemahíyate.

Yodhátriphalamálábhi madhavampariphújayet

Sasyaputránmahápraján svayachchhati mádhavah.

Yodhátriphalagairdipairniráyati mádhavam.

Muchyatenātrasaṃdehe mahāpātakoṭibhiḥ.

Kalikyadhātripiṇḍena yaḥsnāyaṃkartumichhati.

Vāsasmātrena muchyeta narakṣhātsahakilbiṣaiḥ.

Gadhātrijhalasaṃkhyaṃtu brāhmaṇāyaprayachchhati.

Pitṛtāṃpāhahaṃmochalalbhatenatrasaṃśayaḥ.

Dhātrijhalāniyomartyo brahmaṇebhyovisarjayet.

Natasyapunartaḍrāvibhuktiṃmuktiṃchavindati.

Jyeṣṭhemāsisaptamyāṃ shuklāyāṃ ravivāsare.

Kushmāṃḍaṃtilagavyaktaṃbrāhmaṇāyaprayachchhati.

Kushmāṃḍaṃbahubījāḍhyaṃbrahmaṇairnirmitaṃpurā.

Brahmahatyāpanodārthaṃtataḥshāṃtiṃprayachchhami.

Pāsmādasyapradānena saṃtatirvardhatāṃmama.

Itimaṃtreṇasyaphalaṃ saṃtatiḥ shatapauruṣhi.

Vardhatenātrasaṃdehastriṣaishyāmāyaṃvidhiḥ.

Māgheturadhasaptamyāṃ kushmāṃḍasyapradānayaḥ.

Vichhittiḥ saṃtatestasyasakushmāṃḍobhaveddhruvaṃ.

Vinayapuránam.

Púrámerautupahkurvanbuddhásthehitvidevatáh
rá
Vayammukthayatúpasáharenudharmodayatáh.
Atosmábhistushushrúshánasthakyácharitamtava
Utpuktepitribhihsopishushúpátivakyatah.
Yuntatyá yobhavenmokshonasvátamtrátkadáchana.
Atbhávesamtateráshu adhahpatanamápsyadha.
Ttesháṁkamjajena sádhva sáttamayáchayan.
Vamshekriteradoshena vichekhittih samtaterbhavet.
Dayálogatimasmákamtvamtasmádvadasvavaram.
Evamvijnapitobrahmápratyuvácha pitúnatha.
Mánritammevachobrúyátkathayagatimanyada.
Kúshmándamratthasaptamyam yodadátidvijátaye.
Natasyasamtatichekhhedobhaveditivarandadau
Kúshmándanámadánena vichekhhitih syáchehasamtateh.
Utyáshtásyapitúndevám brahmálokapitámahah.
Evshámartheenakúshmándam dánárdhamasnijatprabhuh.
Pravúlamuktvásahitam ghritagavyenalepitam.

Prabhatasamaye sarvvebhyo devebhyo namaskarah.

Divasasya prathamaprahare vishnave namah.

Brahmane dvitiyaprahare vedadhyayanaya namah.

Madhyandinasavanaya tritiyaprahare namah.

Madhyahnasya chaturthaprahare vishnave namah.

Aparahnasya panchamaprahare vedadhyayanaya namah.

Sayamsavanaya shashthaprahare namah.

Sayamsandhyayai saptamaprahare vishnave namah.

Ratrau prathamaprahare vedadhyayanaya namah.

Ratrau madhyamaprahare vishnave namah.

Ratrau chaturthaprahare vedadhyayanaya namah.

Ratrau panchamaprahare vishnave namah.

Ratrau shashthaprahare vedadhyayanaya namah.

Ratrau saptamaprahare vishnave namah.

Ratrau ashtamaprahare vedadhyayanaya namah.

Vásudánaṃchayaḥ kuryáchchhitantúyadvijátaye.

Vaichaikavinṃshatikuluḥ shvetadvitvevavatyasau.

Yodadyátkuṃbalaṃ mághe shitiṛtá yadvijátaye.

Párvalhaunaubhavatyeha kotijanmasunárada

Annadánaṃtuyaḥkuryáchchhrotriyáyakuṭuṃbine.

Annavánjayatekámi nishkámomokshumápnuyá.

Mrishṭánnaṃbhojayedyastuvyákuvánaṃharechchatthaṃ.

Natasyalokáḥkshiyaṃtekalpakoṭishatairapi.

Vaṃshajayitvádhanavastradánairgobhúdhanádyairapivishnu-
budhyá.

Shápilbhiyán sakalánprayátipadaṃharerevaduráhamanyaiḥ.

Apújayitvágurumugrabudhyádharmapravaktáramanantabudhyá

Chhitvátukarṇauravisúnuruṣṭvetaṃpátayatyaṃdhatamasyaghore

Yonimdatichasaṃnúdhaḥparoktamchashṛṇotiyá.

Vasasyáṃdhechatamasiniṣhkritirnásyavidyate.

——— Itishrivásyupuráṇe mághamúhátmye ———

——— chaturthodhyáyaḥ ———

Pāribhadrō. Kēśavasmārasyamūrdhānamkuṭhitamvishṇumāyayā

Mahālakshmyāḥ. sindhuteramahyamāharanmāchasa.

Brahmahatyā-iditya rudrō yavachamaṅgalā.

Satrē puramnakasyahiyogahyatāmmoditamtvidam.

Dhushkrishnavrechahutrāya shraddudhāni yathinatē.

Vakshyāmipuramunguhyammāghamāhātmyamuttamā

Māghemāsikritasnāna statthāsamṛiddhayamattava ṛ.

Patvāmnamdvijavaryāyakritakrityobhavennarah.

Yavadenmāghamāhātmyāṁvāchyamānamshrinutyah.

kāśyamuchyatēguhyakoyatha.

Shrināradah. Kōnāmaguhyakobrahmandurgoruhkenakarmaṇā

Kasminyonaukadhamabhūtkutrāsitkasyasaṁyamah.

Brahmā. Guhyakah Kuvēranamabhūdalakādvārapālakah.

Kadāchiddhi mavatpṛishṭheramtukāmaḥsaroganaih.

Samvrito madirāmpitvā yayaugamgātaṁshukham.

Vanēmanoramedivyē mattakokilakūjitē.

Vichivikshobhasambhinnaprishadbhih shitavāyunā.

Vikusuṭkuṃjaṭhulaṇa shobhayáshobhitashubhre.
Kaṭákuṭirakusumaṇa sumaṭṭálimuṃdite.
Kaṭákudmalasaṃbhiṃṇabhṛṃgaváṣitáṃbare.
Vaṭivilaṃbishákhágragalaṭpuṣpádhináṣite
Kaṃgeṭulinaparyaṃkeṇeṇámábhiráṃjitah.
Nakiṃchitpṛṇátaváṃshetah deshakáládikaṃtaáṇ.
Gadácharo machoráṃnakailáṣádágatomunih.
Gaṃdhiṣṭhá madiráṃatto vivaṣtráṃ genayáṣaha.
Grotasthomuni shárdúlaṃ praṣuháṣachatuṃ muniṃ.
Gulásoko puruṣhákshe romashastaṃ shashápuha.
Matiastvaṃ notthitoyaṃ mádhavyálodrikaṃdare.
Gatushaptemuniṃdreṇa prárthayáṃáṣasatsaraṃ.
Vrayádyáṃugrihiteṣmi naṃaṃyedaṃda Gyahaṃ.
Vyakáráyahikhalushishormátushchatarjanaṃ.
Kripáṃkuruukrihálotvaṃ dinegatamadenayi.
Chátúṇámagniṣaṃṣkáro yávaṃmalavishodhanaṃ

Ithrasáditastra vishaya madadáthadá

Vámadevahsvashis! gobhyo vyákuryáyat kathámimám.

Gadáshu shyena nágharyatadámukshamavábrgavi.

Stidatvávishváhamsa yo yaubadarikáshramam.

Shvetaketúrahmadandenachitrakútádrikandare

Vyátobhidyojanáyámashatirotubhojanah.

Svátsidvarshaváhasramyashupakshimrigáshanah:

Etasminnevakálete vámadevomahámunih.

Getumdrashtummanaschakre yatidrimamunyayau.

Sa vyálisiddhadgubhidvárstha vatapádapagahvare.

Kitvárátrimbakasidhaikatthálápaihsukhávahaimi.

Satobhagodayejate pruyáná yodyatemunau.

Gadáshatárchishonáma munayahshamsitavratáh.

Srikútágredevagháte dughenásyuditenavai

Snátvátesváshramamgantumalabhná tanmnkshanát.

Gatetadárdravastráná ma tanmnidabimdavah.

Tatasyāgrahīsthaṃdevaṃ vaiṣṇavaṃpratyabhāṣata.

Uttaraṃpuruṣaṃsvāsthaṃmāṭṭaḍaiśvaṃbhuṭaḍarśhanaḥ.

devastu visnitovīkṣyamabravīt

Kṛ kaśmāḍayaṃbhāvaḥmuktiḥkaśmāḍaḥaituki.

Chiṃtākulemanigaṇe gautamasyatanūdbhavaḥ.

Jitpriśhṭvāmadevātsoyamādibhuṭapūruṣhaḥ.

Pranamyaśirasātaṃmāvāmadevamathābravīt.

Mārkaṃḍeyasya chiṣhyochamaṭiṭipānāmavāimuniḥ.

Kamitkuśhapaṭaśhirāhamaraṃyaṃguruchoditaḥ.

Agamantasyatatputri nāmnāguruvatisaki.

Charaṃtikaṃtukakridavyajātsakhyāsahāgatā.

Gāṃdharvenaviváhenabhadreraṃtimanāhyaham.

Ahamāmroṣhatāmākshikiṃmajānāsimūḍhadhiḥ.

Chiṣhyatvāṃmepiturbhrātākathamvākāṃkshasenujāṃ.

Ktyajñobhavadurbuddhevatobhūmyāṃvanerbudaṃ.

Shashāpumāṃguruṣutāṃāhaṃvatatāṃgatah.

Tárgymutató.

Fejérkarmazsákemajaduásnagyatinarra.

Étalkutiskulamshratunbárunam adatmarkasi.

Gurutalkagyakházyatkapukotiskhatárnyi.

Katatsamkshiyatkasznádidárimbkharmasádyagau.

Saddharmasúkshmyamnvadavámudesa.

Tarsmilkhinyshicharaddhikámak.

Ekshemáyalokasyalkhavatiprachára.

Mishámukámámikamástikrityam.

Ghatsátudvachanamnvámadevadhyánaparáyanah.

Jnátvátatkáranamsamyagvismitovákyamabravit.

Ekhatárdishonámapuádkhagodayád.

Girimdrashringedbhutadevaghátel.

Mághechamásekritasarvakrityáh.

Nalkagatásváshramamáhuroyasá.

Sadádravastrádgalitodakindu

Shiksikato vatsyamtavapúrvarúpah.

Prátarjalankshanapurnyaleshádbamdagatastejadajpurnaraálhakah.

Kṛtyáyatamdáhanahanamanugramgurvamgaruákṛtir ishevaxamshu.

Pádhányalakshánichurnásamágharnásen.

Ránemanushyamtisamulaghátam.

Napáhrabuddhirnach akarmabandhe.

Navákuxrirnapi shácha lehah.

Nágnhyarisaxená—nulukálhalesho.

Prátarjalasparshanamátratonga.

Jinhánavakti yadimádharamámadheyam.

Chetashchanasmarati mádhavapádapadmam

Prátarnaváyenachamághamágha.

Mághamásesnánamnkṛitamtasyakikarmabamdhah.

Asmátsakága tenuminámchasamágamát.

Prátamágha fala Chúquadah satsamágamah.

Tarvadánezhuyatpunyam nirvatirtheshuyatphalam.

Patphalam samavápnoti mághasnánenapamditah.

Ekadrukṣaphalaṃ nṛṇāmloke yaṃnāma

Gaṃgeti sakṛcchravaṇāṃmunē

Mṛtsnāyā vā jalasya vāpi śatapāṃmunē.

Bhūyobhuyonnaskṛtvāsmānnṛpayayauvanaṃ

Nṛtvanāghasya mahātmyaṃ vāmadeva mukhēritaṃ

Sadaivayājanāttasyāddurgatirnōdukkhakāraṇaṃ.

Sadā vadēttatrāpōhat śvētonāmasaguhyakaḥ

Vāmadēvaṃ namaskṛtya svavṛttaṃtamachōdayat.

Kṛtaghnasya vāmadēvaddarśanōtpattirēvalōchanaḥ.

Kṛtaghnāto vimōnēnagatē sāvalōkanaṃ.

Vāmadēvō nāghasya māhātmyaṃ prashasyaṃ saha

Muktyēdhyāyaḥ svānugṛhyasēhadakṣiṇa śāṃtatōyayau.

Sadētaṃnāghamāhātmyaṃkadhitaṃtavaputraka.

Kṛtaṃtaṃtasyamāhātmyaṃlēkhayaṃkadhitōmaya.

Śākalyēnamayāvaktuṃnālaṃvarṣhashatairapi.

Nakṣhatrānichaganyaṃtēganyaṃtēkakṣhanādayaḥ

Narēnakēnavāsketenedaṃganyatēruṇē

Yadā hi manuṣāḥ sarveṣu deveṣu hutapravaromatāḥ
Tadā hi sarveṣu harmeṣu māghīṣu harṣiṣyati.
Tulāsthe pāvamānāpūrvapakṣādau prajāsvaraḥ
Pūrṇimāmaṇḍalaṃ sarvaṃ dhārmaṃ nabhitonadiṣyati.
Indriyāṇāṃ balakṣayāya dikṣitāḥ yajñabhāginaḥ.
Māghasnānasya māhātmyādāpūrṇasiddhiṃ prayānti hi.
Revatāṃ mṛṣiṇāmeva māghasnānamalipsitaṃ
Samyagekāgryamānānāṃ manuṣyāṇāṃ tu kāṅkṣitaṃ.
Tīrthe mādhavanāmni māghasnānaṃ mahāphalam.
Yadbhāvinaṃ gālokeṣu tatphalaṃ tu dadāti hi.
Yāvadbhirvasudhāyāṃ tu tīrthāni vasatīha vai
Māghasnānaṃ samāsena tāvatphalamavāpnuyāt.
Yadāṃśidehasti yadā dvijātvaṃ yadāchāritvikaraṇaṃ pravṛttiḥ.
Tadā vasanti tanmadanukṣitāsyaṃ dāṃśitvetiyajanāvaretta.
Vṛddhāyanma manuṣyāṇāṃ dhāyatāṃ hariṃ.
Mṛtāsyapuṣpasyeva saṃvālaṃkāramaṇḍanaṃ.

Sarvesvaḍḥ sarvaśaktha maṣtheha yeshazarvaṇitiṭhariehayaniloke.

Di ni yaṇṇaṣtheha vṛiṭthai vateḥ ḍiaṃ

yeḥ ṇammaeiealbhaktiranantabahau.

Prayashchitta nichi naṇi ḍiaṭsmṛityudi nryati.

Uvadhavebhaktihinantunṛiṇantikadachana

snaranveiṣṇubhaktirgitaṇathashchasaṇtatam.

Sahasranamapathana nathasyatapasalyphalam.

Nityasahasranamapaṭhokamekhkarḍhamevaca.

Snatarnaghepathitvatuviṣhnoḥ sayujyamaphnuyat.

Snatvahratarnoghurnavesanṣṭiṇyakamalapatam.

Shritvaikhagavatamshastranviṣhnoḥ sayujyamaphnuyat.

Shlokardhanvshlokapadanvanityamekhagavatodhavam.

Pathitvamokshamaphnoti natrakaryavicharana.

Stishnvayuhvarenaghamahatmye

Panchamodhyayah.

Shrinárada. Shanaryamágkamaskhashtah stithayamatáh

Shulánikámishastavikaryámyáhivratánicha

Vadavistaratobrahmanyadanyadapúrochate

Brahmia. Yadhágamyá sarvadeshehupúijyayathávishnubrahmadeshe-
vilhushcha.

Gamgákiyátasthána yorutkalapitkasyámtriveryamkhalupúijyatesau.

Vyáptopithágavámvishnustulasikánanembuje.

Shivatthegavipreshuyadhausammihitahsadá.

Catúmásyahasyati hrashastamkadhyatemaya.

Thánámú mihasarveshámvratánámapunárada

Dvádashi sarvatahshastatitthikhyovishnuvallabhá.

dikamvarvamkalikotigunambhavet.

Uparágasahasrámivyatipáta yutá

Shmálakshantudvádashyákalámnárhantishodashim.

Dvádashyám mághamá sasyapayasáshamkhavartiná.

Gnúyatam mádhavamdevamvishnorloke mahiyate.

Yomágha shuddhadvádashyá shuddhauk pamchámritairharim.

[illegible]

Vaktidohitṛṣvaṃ[illegible]

Dvādashyāṃ[illegible]

Dvādaśyāṃ[illegible]

Pitaṃ brāhmaṇa[illegible]

Pravāmishyāmy amuddishya brāhmaṇāṃbhojayedyadi.

Vājapeya shuklapakshyāṃ devānāṃ mṛṇālahshu

Pathaivasitapakshyāṃ pitṛṇāmuddishyaṇārada.

Brāhmaṇāṃ bhojayedyastu samuktaḥ paitṛkādṛṇāt.

Sarvānnaiva māghasya bhojayedvidhipūrvakam

shrāddhamṛṇāmuktaḥ nāpnotyāvṛttidurlabhāṃ.

Yaddānaṃ kṛṣṇapakshyāṃ maghe dvādashyāṃ chaviṣyashchite.

Ya kotiguṇitaṃ bhavatyevamasaṃshayaḥ.

Dvādashyāṃ naviddhena samkrameṇa chayujyate.

Yatitthiḥ puṇyakālāṃ kratukoṭishataiḥ kṛtaṃ.

Dvādashīṃ viddhena vyatipātena saṃyutāṃ.

Yatitthiḥ puṇyakālāṃ tīrthayātrāphalapradāṃ.

Dvādashishaniyavarṇavishṇubhrenachasaṃyuta.

Pātidhirmokshadānāmamokshadādurla kalau.

Ghanṭājñjalādvishāṭavarpachohaṃdalathulkasādṛṣi.

Vrishādashvādgajādvāpikrishānchpāshabandhanāt.

Jihvachchedādgalagrāhādakasmātpātanādapi.

e Ṭṛādihetulbhirlokedurnītisaṃyegatānarah.

Deshāṃgati vihināṃm dvādashivipralhojanaṃ

Māghemāsidvijashreshṭhagatirukta manishibhih.

Je pindāḥkriyālopamgatashchaye.

Deshāṃvaṃshyenakenāpi dvādashibhojanekrite.

Māghemāsigatisteshāṃbhavatyevaasaṃshayah.

Ā saṃskritapramāṇānāṃtyāji kulastriyaṃ.

Patitānāṃmāghamāsedvadashibhojanaṃgatih

Nadvādashi samadinaṃ na taṃnabhavishyati.

Māghasyemdugrahebhāṇau snānadānādikāh kriyah.

Patrū nuddishyakurvantikatakritvāhkalauyuge.

[illegible]

[illegible] jrdmakenámarábugrahashatadhikam.

Kayogonághamásche magrahasammitah.

Mágháhasam yuktaguná turiyámaguṇajate yadim.

Gayogah paurṇamrakonámakalausamtáre tithayah.

Somágha yuktapaurṇamyámgurusáchamunishvara.

Pratimám shimshumarasyasvarchitámyodadátichah.

Merukápátyasyatoshena muchyatenátrasamshayah.

Namah sarvagrahádhárálokánugrahakárana.

Savadánenamelhúyanmritasamtánaroghkritih.

Iti dadyatkrayatnenanányadhedambhavishyati.

Paurnamyam mághámásasyasnáyadyprabahirjale.

Shúdrahpishácháteámdúrátmanotrahnisáteshvah.

Hemáyámvidhivatpúrvádátávyadvánmunishvara.

Nakaromághamásetusnánasyánádikárkriyah.

Mághasnánamsakritkritvápaurṇamphalamashnute.

Somátulangampradadátimághemáddhyasnáyádhavimádhiketurvi.

Pokiticsutsvlaraja ja praxitvadia: jusamheraya aesvaraibi.

Gahhaurnamnasyamhitribhegurauch a.

Dadátigamvatsayutamdvijaya.

Sadromasamkhyánikulanivishnenlokechasanthápyasvayammudáte.

Nilamvrishamsingalamvá ghyam.

Pitrún samuddishyayuvánamagnyam.

Shúládyamkam súnunutsarjayitvá.

Jagáshnáddhamkotisáramkritamnyát.

Dnánánnághyam vrishotsargachhravanátpújanádapi.

Jivatonvákyakaranátpanchalbhihputratámiyát.

Amapatyovrishotsargamkuryádyadiyatthávidhi.

Dirghásyuham sputranchaprápnotitgalnaviddharah.

Vrishotsargasamamlokamanagramthinikrintanam.

Nadrishtamanashritamkvápisumatnayánivachanam.

Mágheyampitrún samuddishya yanilamvrishamutsrijet.

Jagáshnáddamkotisáramkritamtenanarasamshayah.

Gopaladdhikrishnagopikantaramanasthitam.

Pachamiprakriyamkrishnasamitiprahajanardanah.

Meghashuddhatrayodashyampphalanakshirimokshanam.

Gavyavaisamtaterhanirakatpannaivajayate.

Goshirmeghatrayodashyamharidramtalahatrakam.

Samjanampphalamshurpamsukshmakurpasasamyutam.

Gajivapatiputradhyadadyatsampujyamadhavam.

Natasyahkamthasutrasyahanihkvapisajayate.

Meghesitachaturdashyam yopupanyhritapachitam.

Dadyadvijatayelbhaktyajyanam mokshamchavindati.

Meghesuraktasaptamyam narisvetapphaleshuka.

Utthayapashchimeyamesnatadhautamkaracati.

Pathanvalikhyasasrityurgoshthevrindavanehiva.

Rathaprachyamashtapatrapadmanam khyadhatuna.

Suryamandalagamvishnum padmapatrapratijayet.

Raktaih pushpairaktamalyairaktagamdhenavasaya.

Guggulenachadhupena pujayasaktiyphalaratah.

Sárvamándalagovishnuhvrahmevaktihitáhitam.

Dadátishtánvadhákámam nánvadhedamkvachidbhavet.

Gnáturadhasaptamyám drdyátishámdamuttamam.

Kárisutamavápnoti narchatyám vyapohati.

Dvijendramrathasaptamyám pavasálhopavedyadi.

Grahapidádibhihsarvair muchyatenátrasamshayah.

Godadyádradhasaptamyám tilapátramivijátaye.

Vimuktahsarvapápebhyograhapi chyapohati.

Godadyádratha saptamyám hiranyastráddhamámjasá.

Pinamtipitarahsarvevám chhatpa tkadáchana.

Átrimuddishyayodadyádannashámdhamtutaddine.

Sadam merunátulyamtepshámbhavati nishchitam.

Gomáyheradhasaptamyám bhúmerdánamkaroti ka.

katikalpaharyantamvishnonlokemahiyate.

Rájasúyáshvamedhábhyá máptolokohiśyate.

Kötelességeit hatóságaihoz viszonyaikban.

Gyámságának hasznát gyámoltjaddalmának megfizetése.

Gyámoltjának kötelességeit gyámsága alatt.

Gyámolt pénzének gyámsága végeztével kiadása.

Gyámolt halálával gyámsága végeztével.

Házasságának felbontása iránti keresetének visszavonása.

Határozatlan ideig tartó szerződésének felmondása.

Határozott időre szóló szerződésének felmondása.

Szerződésének felbontása.

Szerződésének megújítása.

Szerződésének megújítása.

Szerződésének megújítása.

Szerződésének megújítása.

Szerződésének megújítása.

Szerződésének megújítása.

Szerződésének megújítása.

Szerződésének megújítása.

Szerződésének megújítása.

Szerződésének megújítása.

Szerződésének megújítása.

Szerződésének megújítása.

Vamchhamkurvanti pitaro yajñeshvāmatkulotthiti.

Itishrivāyupurāṇe nāgharnāhātmye shashthodhyāyah

Shribrahma Nāgharnānamprayāgtuprashamsantima shinah.

Sutāsnānamtukā veryamprashamsānti nemathi.

Meghasnānamturevāyamtumjayamkarkatitatthā.

Sthānāmyatāni shastāniprātasnāneshunarada

Nadyah samudrāgāh sarvāstāsunānamprashasyate.

Triratra yajñaphaladāyahkashchidasamudragāh.

Yachhamti pukhasavanaphalamsāgaragāhprithak.

Sāgaromāsasavanaphaladah saritāmpathi.

Godāshanmāsasavanaphaladāshasarasvati.

Vasamta yāgaphaladākālindigasavanphaladā.

Jāhavivatsa syāsyayajñasyaphaladāmata.

Adrināsaram radhakrāntam savanasyaphalapradam.

Sattāsamkrāntiphaladamdevakhātam munishvara.

Kutrámanyáschaphha latákam palsalantatha.

Bahirváphyphyavalkrithaphaladáh parikirtitáh.

Kattatoná phalamyatra má katigunamdhavet.

Maghesapta divamgeománamyahshuruterarah.

Káfasúyashvamedhánamphalamprápnotyasamshayah.

Yahkuryátsapta gangásnyatthákráphtásumá.

Máphasnána munishreshtha tasthámphalmjaranantakam.

Jithnavirniddhagangáscha kálindichaparavati.

Kávérinarma venisaptagangáh prakirtitáh.

Mágha másesakrutsnátvágonatyámkrishnasamnidhau.

Sáyujyapadavimyáti ráphámakrítátmanám.

Gomághepráturutthaya gomatimsamamaredyadi.

Sagaxratisnánaphalamprápnotiki mxevayái.

Kshanamátramvasedyastu gomatyámkrishnasámnidhau.

Mághemásimunishreshtha sarvapilkavatidhruvam

Kávervyám mághamásetu makarasthedivákare. —

Írjad uram.

Írinátrenára amatrena ruchyatéspapraketibbik.

Kaverizulitesnátra mághenásidvijotthana

Brahmahetzá rakatraira ruchyatenátrasam thayak.

Mághefuthkaramasádyayahoranamkartunichhati.

Írvati ruchyatespapaihkimusnámemunishvara.

Pálbháresnára mátrena mághemakaragerava

Savishvajidyajnaphalamdinamálrenagachchhati

Mághetum dukshayesiphragokarneságaretyak

Inanamkratushataphalamsnársamkarmusunoh ar ann.

Kurukshetretuyahkurvátaptamyumbhánuvásare.

Sánnúfyamádhavamdevamkushthtaragádvi ruchyate.

Gobhánuralhavaptamyamfuthkaremakarageravau.

Ínatvasamtarhyekajitvinruchyatevaitikádrinát.

Ínátvam jirachaturdashyámághemághasaravare.

Sálagráma shilándatvá machyaterustijádrinát.

Mághemadhavamalbhyrchyasnátvámághasaravare.

Tervezet gazdasági szakasztal felállítását.
Jegyzőkönyv szerkesztéséről magyar nyelvben.
Kalkulus nyelvtekintetből részletesen.
Mozgékonyság tárgyában gyakorlatok tervezete.
Szótárosztályozó tervezet szerint
Mértékrendszer gyakorlati tárgyalása.
Tárgyalás tervezete gyakorlati célból
Példaul tanítójának szavazóinak névsorát.
Mágnesmérgezés ellen adandó tanácsok.
Közirodalmi nyelvjárásnak tűzött határvonalát
Nyelvészeti nézetek tárgyában
Pipafelszerelés részének nyelvészeti tárgyalása.
Erdőmérés
készítő gazdasági
tárgyalás megkezdésének gyakorlati példái.
Tárgyalás mágneses elemek részletes leírásáról.
Szótárosztályozó tervezet gyakorlati példái.

Snānashaktemāghamāse ’nivartyachāvaśyaṁ

Prayāgasnānamakṛitvā māghamāsaphalaṁ labhet

Prayāgadarshanānmuktirnāgnesnānaphalaṁ.

Patrishṇimāghamāsashchelkevalavāyvāyutuṇḍishnavaḥ

Prayāgevādhavaṁ dṛishṭvā māghesnātvāpitṛinatthā.

Uddishyakṛitvāshrāddhamchakritākṛityabhāvennarāḥ

Vṛitipāteṣvaumāghebrāhmaṇānbhojayedyadi.

Pāyasenāghṛitāktenavaṁdhyāputramavāpnuyāt.

Māghamāsebhānuvāsaraviyogahashatāddhikāḥ.

Māghemakaragebhānaubhānuvāre vishiṣyate.

Patrasūryagataṁ vishṇuṁ pujyakāmamavāpnuyāt.

Kavivārekṛitaṁsnānaṁ ratnaalbhojanavarjitaṁ.

Pāyasaṁbhojanaṁdatvā brahmahatyāṁvyapohati.

Yah shukravārechāshṭamyāṁsnātvāmādhavapujanaṁ.

Maullikākusumaiḥkṛitvā lakshonisthairyamavāpnuyāt.

Yomāghekujahamchamyāṁ mādhavaṁ mālatisaraja.

Ó rmhajadhakadanaikitvánvityumfajainnarah.

Ktsaivdhárayatinamitihasampuratanam

Hálannityakaramvaukhyamnakhápátakanáshanam.

Kurásauviradeshehoramnávasupatinbali.

Ó vyasitta nayonámávicikitsaraththatyatha.

Shástravidyásuripátovnidhasevitalánvitah.

Bálárunasamaprakhyodvityaḱalthápárah.

Katahparamdushojitvákritvávishvajitammakham.

Sarvasvandakshinámdatvásobhitpúrnamanoratthah.

Etasmin samayekathchinmunirgritamanudáhrayah.

Ajagámasabhikshárthamgajpurayádhvaradikshita . .

Aeunim patidrishtvá pratyutthájárghyapádyakaih.

Sukrachhakuskalamhujyasvastitaḱasomune.

Ádyanesaphalamjánmapavitramsakalamkulam.

Jattavámghriyugámbhojmanmirdhálbhramaráyate.

Bhavadágamanenmahyamupadishyánugrihyatám.

Hitadrschanam shritam murimdrovákyama vit.

gajjalbhsárdhantaddátavyam nirbhatavya.

Hatistinastadádatvá práhinodishnamáyacha.

Murimdrambhaja sakhám grihsamadam munim.

Khuktopavishtetushtatuhunah paprachhatam munim.

Kunah snehájjátakantutasya vridhyabhikánkshayá.

Hitrishtasto dinápákimchiddhyatvájagá

Mbayahutah prácháte sushannaná mavaidvijah.

Gumantostanayahkráhnahstrijitastrivashesthitah.

Pitásanyasanánah sanbhárjam putrenidhayacha.

Dánraparnim nadimpráhya mokshamarga muperyivan.

Tatah svabhárya vachanam shritvá mátuhkanticha

Virodhamtarjanádyaischa vridhánim datiduhkhitam.

Nahrayachchhativáháram duhkhánmriti mavápasa.

Saddoshápashti varshopivatpiyushya mavápasa.

Chatúrimshatsamáyushya mavashishtamabhúttadá.

Śrīmadbhāgavatam

Śrīśukaḥ uvāca—śrutvaitadbhagavannāradavākyaṃ

Dharmavyādātmajaḥ kiṃ cakāra tadahaṃ śrotumicchāmi

Tvajjanmatrayadarśanaṃ nārasya kathayatīnāṃ vaḥ

Śrīvyāsa uvāca—śrutvā nāradavākyāni bhaktaḥ śrīkapilaḥ prabhuḥ

Sādhukāgaṇikāyāṃ janmārthaṃ bhaktabuddhāvāsīdyadā

Yayāce sutāṃ yāṃ vā bhikṣāṃ dhartuṃ pumān

Tāṃ kāle bhartṛśuśrūṣāṃ nirvahiṃ pāraṃ gatāṃ

Śrīvyādhaḥ uvāca—tasyāṃ gatāyāṃ bhikṣāṃ dharmavyādhaḥ

Śrīvyādha uvāca—bhikṣāṃ dehīti tāṃ prāha sādhvī

Yo māṃ bhajati tasyāhaṃ bhajāmi sādhavaḥ pūjanaṃ

Śrīvyādha uvāca—bhikṣāṃ dehīti tāṃ prāha

Śrīvyādha uvāca—bhikṣāṃ dehīti tāṃ prāha

Balavadāpadvāhitāni nṛtyuḥ pāpāni

Parājaṭhotā vāpi tra ya yadi kalpāṇāni

Māṃ hetukī bhaktiḥ yo bhajati sa tān

Sā naṃ dāpayiṣyāmi vā na vā

Śrīvyādha uvāca—śrīvyādhāṃ prati

Śrīvyādha uvāca—śrīvyādhāṃ prati

Ṣuṣrutasaṃhitā.

Ṣuśrutaḥ sarvadivyajñānasaṃpannaḥ sarvaśāstrapāragaḥ.

Kāśirājñaḥ divodāsasya dhanvantarerupadeśena

Aṣṭāṅgāyurvedaṃ vistarato jagāma.

Tadyathā śalyaṃ śālākyaṃ kāyacikitsā bhūtavidyā

Agadatantraṃ rasāyanaṃ vājīkaraṇamiti.

Tatra śalyaṃ nāma tṛṇakāṣṭhapāṣāṇapāṃsulo-

Halohasikatāsravapūyāsthivālanakhapūyaśalyā-

Pakarṣaṇārthaṃ vraṇaviniścayārthaṃ ca.

Śālākyaṃ nāmordhvajatrugatānāṃ śravaṇavadana-

Nayanaghrāṇaśirodantajihvoṣṭhādhiṣṭhānānāṃ

Vyādhīnāmupaśamārthaṃ.

Kāyacikitsā nāma sarvāṅgasaṃśritānāṃ vyādhī-

Nāmupaśamārthaṃ.

Bhūtavidyā nāma devāsuragandharvayakṣarakṣa-

Ḥpitṛpiśācanāgagrahādyupasṛṣṭacetasāṃ śāntikarma-

Baliharaṇādigrahopaśamanārthaṃ.

Agadatantraṃ nāma sarvavarṣāviṣajñānārthaṃ.

Rasāyanaṃ nāma vayasaḥ sthāpanamāyurmedhā-

Balakaraṃ rogāpaharaṇasamarthaṃ.

Vājīkaraṇaṃ nāma alpakṣīṇāpratikṛṣṭavīryaharṣa-

Janaṃ prabhūtaśukrasaṃtānajananaṃ ca.

Bhikṣavaḥ. Vakṣyāmi bhavatāmāyurvedaṃ tantrataḥ.

॥ [illegible] ॥

[illegible]rmakalpiti yonarthoduraddhitinivāsahramah.

॥ [illegible]rnāshrama [illegible]rvidhi nāmadharmanerāmuchyate

Ekuṭidāharaṇi mamitihāsamudāharaṇam.

Dhṛiyatāmaṇḍikāneranāmṛiṣayaṭapaṇāshanam.

Varāshatabalināma dhudrottamavivarjitah.

Nikṛiṣṭilarakṛiṇa statha vārdhuṣikah shaṭhah.

Enārjitamdhanamdhuridānabhuktivivarjitam

Jitaututanayautasya sudhadrohadrasamjñakah.

Athitātumnitimpraptonarakamprayayādyata.

Atoyuvānauruddhyau ubhaudharmaparāṇmukhau.

Tyavāyakarmaniratausadadyūtaparāyaṇau.

Svaninikāmkshinaunityamcharantaulokagarhitau.

Rajakharvatapallidhunagaripattanadidhu.

Prātilomyenajishunauvarnasamkarakārakau

Svamkalenakiyatātaddhanamnitthanāṇgatau

1. Itaraśāstrāṇyadhītyāpi yayāmuravatattvataḥ
2. Kṛṣṇaśāstrairmṛtavatsvajīvayatsvaparādarāt
3. Bhaumyādhaḥ svaurvanasthāntau jahaturdharaṇīṃ hayau.
4. Ālabhyāmbhitāvarāṅkṣīṇagaccāntiṃ hāpaddhatau.
5. Śatamṛgayudharmeṇa kṣeratuḥ piśitāśanau.
6. Advaneṣi mṛgāḥ sarvetālabhyāmṛti mupāgatāḥ.
7. Śaṃharkāṭhāpinorbhūmāvanāvṛṣṭirbalhūvaha.
8. Durbhikṣhamnatu jātaṃ sadeśhoviṣanolbhavat.
9. Kolbhakṣhatustato gāścha manahiṣaviṣurāḥ sarān.
10. Bhuvoviṣāṅgadāṭhāṃśchaviduvāṭhāṃśchakukkuṭān.
11. Paddeśhetepināḷabdhāstatastauviṣhayaṃtaraṃ
12. Jagmatuḥ pāpariṇatau kṛṣṇavārttāviṣaṇṇau.
13. Tatahkaliṅgadeśhetau prāpyachaṃpāpuriṃ ṭhatau.
14. Bhaumyamaṃtraviṣhadhadyaiśchaniṃyaturdivasāṇicha.
15. Bhaṃpayaṃbrāhmaṇaḥkaśchidbhaṃrāgupraṣṭitaḥ.

Sarvatrásthayachchhiksitavatthanjivanachchakshatantadá.

Sarvachakratavartakavrajdhitidiksitasyamahatmanah.

Bhikshúnámashtadhairdiryaistathávyáthitahridbhavat.

Satrujitpramvyajchetavidyasvamdalmatishthitam.

Sarvipradravinabhávátsulbhadravavarajantada.

jáchayitvádáya trijántikamvyayau.

Syámonamdavaronamapanchayojanaduratah

Bhadráyámtrahmanovásoyatrachampávatinadi

Sarvástinamakarudrashchampakashvaravamjnikah.

Kityamsamnnihitastatrakalingánámkuleshvarah.

Dinánitriningavavattadgámelbhadravamjikah.

Brahmanádravyamádátumdaivátkalábalinyasah.

Sadasinnághamásohsá mmálayomahan

Brahmasánám prasamgena játabuddhih sadádayah

Bhampávatyámchatridinamnnághasánámchakárasah.

Sctashchamphá thimpráptyasulbhadrenasamanvitah.

Jarmailbhinnam pratipurahprayánáyachakrame.

Sachhammadhyáhnavelbháyámarangeyaravarjite

Bhrámtibhadrah sulbhadrenakasminchidgiriguhváyám.

Upavishyakshanamkinnchijjalárthamchalitayoyau.

Ghatvaratthenahárayaghrah sulbhadramkolachvditah.

Kanthe jagráhalbhadrah vijalamádáyasatvaram.

Agatábhátaramdrishtvávyaghrágrasatamagrajam.

Vihvalahkhadgamádáyaviyághrámhantu pádravat.

Samdrishtvakupito vyághrastamvibháyayayávamum.

Samjagráhagalitadvatsphiviyátthakhadgatah

Sra pimaraman jagmuvyaghrobhadrah sulbhadrakah.

Srinetánnetukámastu yamaldkam yamánugah.

Ajagutsahasákruradandapáshápiyamayah.

Pashairabadhyatai tánáyayuryamamandiram.

Ajnáhayattadávishnuh párshadánpshchatarahsthitán.

Sudramánayatakshipram mághasnáma parávanam.

O'tyájnahtábhajaveto'vish. adútahaomájnanam.

Ta'ndkhjanunjambaravitámskhatunbáhunmanoranám

Dudruvurbhagatovipratándrishtvavishnuphárshadám

Ehánúchurbhagavaddácádharmajñájnayamahátijátanám.

Bhadrammunekhatanishkhápanjnáyamachatijátanám.

O'tyuktájamadutástebhagavatpárshvamvartibhih.

Kratyúchuste yamabhatávismayotfullalochanáh.

Návanpáji rácháribhavadbhirnetumarhatha.

Bhavadbhirnetumarháste yatkathamatrájyatám.

Tapisarshahamátropidharmonánushthitomuná.

E'titairuditevishnoh párshadáh puranabruvan.

Yadiyúyamdharmabhatábrutadharmánjamoditám.

Otyuktávishnudutástuteyamoktámatthábru

smritipurándyairuditodharmamuchyate.

Shritosmritipurándnámviruddhamtadvipanyayah.

Meritvakarmanirataveshnáddhakaranarah.

Pálasránaraláyaschanatenevyayanálayah.

Eshámgrihechutilasi vardhitárpitánisham.

Pálagrámaschilávátinatenevyayanálayam.

Geshavishnukathásoktoyeshadinajanáshrayáh.

Gayatrijapvanivrtánatene.

Sloxranamapattanaviratámatrapúthakáh.

Gitápáthetu niratinate.

Ekádashivratastháyi dvádashinátilanghita.

Darshastráddhapará yechanate.

Yevishnudipadáloke yeshatushpatha sarpinah.

Pháladhúpapradátaranatene.

Yenanamtisakridvápivishnum náráyanamharim.

Pradakshinamyekurvantinate.

Yeshamjihvávadedgadvayevindáchyutamádharat.

Haremukundetisadánate.

Evinyamdharmamcharamashchaparándharmepaavartakáh.

Gevalashāstramiratānate.

Godāachvapradayechagaṃgāyātrāharayaṇaṃ.

Go chaṃdanalihta vānate.

Gesavaruti ptaṃbhojaya shaktitaḥ.

Gematriputrubhaktāshchanate

Geshaṃgchelbhagavataṃlikhitaṃvartateyadi

Gitāyaḥpustakaṃvāpinate.

Gevāmādhavapiśārthaṃgomayenohalipryacha

Raṃjayaṃtyāpitpadmādyavarnate .....

Gevāshishubhyoyachhaṃtipayoghṛitasamanvitaṃ

Gevāharyaṃkadāloke lasimidamālapyayevāsnānaṃprakurvate.

Kalātetilakaṃvāpinatene.

Ekādashyāṃprakurvaṃtijāgaraṃkeshavālaye.

Gecharāmakathāsaktānate.

Chaturmāsyavratepāptumāsadaushākavarjitaṃ.

Dadhityaktvādvitiyechatṛitiyatupayastadhā.

Chaturthibakubijānichavarjitāḥ.

Jayaṃtinaratāyechianatene.

Gulasimanimālāṃtuvibhratigalemudā.

Tad vakshyāmītyāndhātrim vanatenayayāmāsaḥ.

Atyadyābhavadbharmā ayamākāmtuyamoditaḥ.

Kaleshvayamkimchidajikṛitavānbhadrasamjñikaḥ.

Kathamvayambhavadbhistu netumahatipāpadhik.

Kyamainamvayammṛidhambhavatte johatāvayam.

Kitesham vachahvritva vi dūtāathābruvan.

Vismaradhvamkimatharāmktavāntharmarādiman.

Ayambhadrahkṛitasmāro ratnayam.

Vāghasmānamhipā tāmparamsomitam.

Kathāsmanpāpaleshasti nayamarhatiyātanām.

Tasmāderamvinuchyaiva yūyamgachchhadhavatvaram.

Tairuditābhadram yamadūtāvihāyacha.

Bubhadramvakatatthāvyāghram/dvaushṭtainetumudyayuḥ.

Devishnudūtāstām bhadramatthrotpyachapushpake.

Tdāyayamtumudyuktābhadrova kyamābravit.

Bhrātaramtulyapāpānāmvyādighroyampranihimsakaḥ.

Tasmadhyesugatirmedyatayovādurgalihkatham.

॥ śrīkṛṣṇāya ॥

Vaiśaṃpāyanauvāca śrutvaitadvākyaṃ

Bhāradvājasyarṣayaḥ paramaprītāḥ

Prāhuḥ sādhvidaṃ bhavatā kṛtaṃ yadasmākaṃ

Dharmasaṃśayaṃ chindhi

Ityuktāstānuvāca bhagavān

Dharmān vaḥ kathayiṣyāmi

Śrutvā tathetyabruvan

Ādhīmahyāgnihotrasaṃyuktāgnihotrāṇāṃ

Mādhyamikānāṃ svargādyāśāsahitānāṃ

Pākayajñasaṃsthitānāṃ vividhānāṃ

Pākayajñānāṃ

Ādhīmahi

Śrutvā tathetyabruvan

Vrataṃ caiṣāṃ puṇyaṃ brahmaṇaḥ

Dīkṣā

Pākayajñeṣu

Ādhīmahi

Śrutvā tathetyabruvan

Ādhīmahi

Ityuktaḥ taistathetyabravīt

Váyupuránam.

[illegible] namaschitt[illegible]am yeganashchapurogatah.
Kaleshan durgatibhiravilasmadetauvimuchyatha.
Ityuktástetubhadrena vishnudútástamabruvan.
Dayáchedastitepunnyamdi[illegible] [illegible]yasamutthitam.
Mápmanánamdvayordehitavonmuktirbhavishyati.
Ititeshámvachahshrutvábhadrahpunnyamdadautayoh.
Tenapunnyaprabhávanataumuktauyama[illegible]tah.
Tayorvimánesuprahiteudva [illegible] kálat vasam[illegible]nisve.
Dayálunám svabhávoyam yáprahántarisatkriyá.
Bhardútasyatatobhadrodadaupunnyamanuttamam.
Vishnudútairathájnaptástrayassugata [illegible] shah.
Mághasnánaprabhávenatetágnayaelvápare.
Yúyamgachhathasvarlokamnetimetitrayorbruvan.
Eva [illegible] syodyatolokonagachhámovayam
Prasádátpunnyácinchabhútúsadvijajanmasu
Pramághepunas kritvásnánadánádikáh kriyáh.
Tenapunnyaprabhávenavishnorlokamaváapnumah.
Itivijnápitástristudatvávipreshujanmacha.

[illegible]

Vishnuchittenakrtam yayuchitavishnuvamahatmanam.

Vishnuchittam yayuchitavishnuvamahatmanam.

Devatantarasadanmahatmyasamanyatatphaladani.

Chakrankanamrgheshutemanamvidhivatvidhanamasu.

Katipayanamitvamasadyamokshamapnotyayopicha.

Vitihotramimamkumaryam putratvattesamaritam.

Nakasyapisamakhyeyam gopyamkharavatotta

Dumshtrunuryannityammaghasnanaphalayanah.

Sakarmabandhamuktah ... vishnortoshamahuyate.

—— Itishrivayupurane

Brahma. Snatvamaghemaghayuktapaurnamyamvishnutatparah.

Guru dakshitaphalamuchyateparidhi

Shrivaradah syasaushishyatamgatah.

Anindayamgurumkasmadetadvistaryamevada.

Shrilbrahma. Kosalesarayatirepragadhonamavairupshih.

Shantadantasta svecha vedavedangaparagah.

Gadúsba nevirudd'hirám nak' lidvaiszannmahátanak.

phalaszamhatlu sahitak padvhaiahi.

Jauskadhotkrishtapha phalantichatakolalat.

Vasyászatparidkirnámaszhishyahkaushikagotrajah.

Vedaszámgánsthaxpámgánkalasidyathaturdasha.

Adhityasnátakavrata makarodgurvanujnayá.

Jagánatirthayátrárthám chhatridandya jiranbarah.

Parvi dyáh samáptyártha priagádhastápasisthitah.

Dúrvamúlanichádaya prekshyatváchatadrasam.

Kshárádhakalhayitvá sachacháratapomahat.

Vashánteparidkinalbhyá jádguroramtikamvasah.

Jadágamánaveláyam guruh sájáhnasatkriyah.

Krítvá dúrvámálaszam sapapau nilammunih.

Samdrishtváparidhurmohátsainápitipuranishchitah.

Nanaiá magurah pádaunavrittántamachodayat.

Jabjanmáru padhabhiashtam patimvarnigurumnakam.

Stidharmavidah prábhutasmádenamtyajámyaham.

Pragāḍhānanam antryeva suvāhitiścharitam tava.
Vadeham prayatau bhūtvā śṛṇuṣvaikamanā mune.
Tatas tu pragāḍhodevendrasvāhām pratiyayau munim.
Devānivā sayamā surmunervāhasitām sabhām.
Praveśtum nindito yasmātsurāpitvachashiṣyatah.
Svabhāvā vādvāninditoyejanarbhuvi.
Natesṭ āmurdhvalokāsyustasmādbhūminpunarvisha.
Sarveshāmpuratah pitvādūrvāmū rasampiban.
Titair vāritobhūmau pragāḍhohya vanimgatah.
Yapobhūminpunah prāpyatapastaptumadhodyatah.
Janānāhityadeshiyāruvācha jarattho smyaham.
Kamelbhikhanareshaktim dūrvāmūlānihejanāh.
Ādattam tadrasāhāratadrasāpyāyanavratam.
Yasmāttaddūrvāmūlānimunayejarattāyame.
Ādāyapishṭvātanmūlam samdāsyatthāpratyaham.
Yahasvirām chavnidāhānām sevām kurvanti yenaāh.
Teshām dātāsvayam vishnurbhuktimmuktimnasamshayah.
Vis bāyānnayālokāstadgrāmasthadayālavah.

Pitrvamasthadivasyabhavishyatpitrvarshikam.

Sanvatsarikatharpanasya bhavishyatpitrvarshikam.

Pragatitadhastakasyapitrvasattvavigyotishkaranayah.

Dhruvasthitinachakryasayatmakanyulukhale

Pratyatyachapishtvacharasampatenavashyacha

Pragatthagamaparyantamtadgrihesthapayatiyasau.

Pachaturvá sahpátrephenilojáyatekshanát

Tasyanayamtatchutváprágáthastadra pibat.

Samdushtvativani yavaigyotishkaranayah

Vrithayanimditosmabhih sandhitvachobalát.

Paridhestasya shishyasya janastanitvábravit.

Pashchattapenasamtaptámitthae balhákshire

Maithyabhishamsayasmábhi ditoyammakámunih

Dharmárthakámanashyantikyapicháritrakárinám.

Chaikeparadeshasya vyáharantyavicháranah.

Maithyachedvigunamphalam satyamshetsamalbhaginah.

Kolokah paridhestasya shishyasya vyáharádinah.

Vaiṭṭahṛiṣṭuna tadvacchravaṇabhaṇaḍayoṣ.

Ṭṭhiṇiṇḍyamabhāṭavīṇāṃ phalāhārāṣṭhakāmataḥ

Ṭṭiniṣedamahaṃnāthkrāthayāmāsuraṃjasā.

Ṇuvāḍi aṭenaṃṣṭhadṛa vāghāṇiḍāṭiraṃ

Ṇṛvāhaṃtvāthiṣhastānāṃ dayāṃkurudayāṇidhe.

Ṭṭiteṭi ṃ vachaḥ shruṭvāḥ rāgāttvakyamabravīt.

Ṭukhamduḥkhaṃlatthā niṃdābakumānaṃjayājayau.

Ṭhavaṃṣṭhakaṃchaṭāniṃchalābhalābhaujayāṃjaṭi

Ṭuvakarmānuṛiṇaṇāśāya vāḍaḍāṭiki

Yasminkaleyadāḍeshavayasāyāḍṛiṣhenacha.

Yādṛigevaṃkṛitaṃkarmaji vinvāṇavartiṭhiḥ

Ṭyasminkālechadeshecha vayasāta

vashyaṃtainjanairvatadṛugvāsuṭhiyate.

Ṭṭvaryayaṃṭhakavadviṣṭhaṃchharmamatiyacharennaṭu.

Ṛṭivānarakamāpnotitasmātsarvamataṃcharet.

Ṭṭiteṣṇāditaṃahitātkṛitvānai duṣhyati.

Ṭatāṃyenoṭhakāraṣyāḍbahukiṃpayuṭepuṇa.

Ḍadhichirdurmṛitiṃ prāpyadevarthaṃ sadgatiṃ yayau.

Shibirandvá kaijavidataikatinashoradalim.
Kritvá vrittam tvajantvindravitraketichavishnu
Yitrarthebanganarámohatvámátaramvagarán!
Kitvakirtimápidarámaniágiralochanah.
Parákachchidvijavara vádigitendriyah.
Tirthayatrá prasamgenavipinevyacharatkvachit.
Digambaroniráháro mámsarakta vivarjitah.
Palvalevenugulmeshunishasádamunishvarah.
Tadánimlubdhakahkahkashchitvashtalhogá durjanmane!
Yegulmamúlelinásyurná pashyallubdhakóspyamum!
Nishannampalvaledrishtvá vyádhovákyamuváchatam!
Himna jánásitvam vipradvijánalbhyágatánkvachit.
Vadaitá nástimekrityam tátahsatyaparáyanah.
Tavipragulma madhyetu nishannálticha
thartálubdakodrishtváhatvádáyadhanamyayau!
Brahmahatyá viprendrapidayá másurojasá.

Dévabhúmigamanadvallamlandinamavedachoditam.

Mukhamvrikshakamasahasrasamvasaṅghaparivrajakam.

Vividhairdivyaviruddhamtuhitamdúravasanamayam

Mrigamáyamaparidhohinakasyapikahatahasah.

Nagaraleshobhavatá mititeshámvarandadau.

Satobhumaukritámrindámparihrityamahámunih.

Devendrasyasabhámprápyadevadvairabhipújitah.

Pandhistemadeshena bhuktvamamvantareshucha

Chaturdashasvanirvachyam yatanámmanavetatah.

Ramavenirjanedeshevrittekantakapádahaim.

Chhayáyáine mahághoravrikha hinavakshasah.

Patráhárányatitánu nyarudánitrisaptacha.

Ajagámavanantáchchadaváṅmaudgalanámakah.

Sajnárthamyáchamdyarájasayatasminmarjedadarshatam.

Ekánárthekádia tejasáchanivartitah.

Udhvakeshamvinipátashanichalajjihvamdigambaram.

Pandrishtvámaudgalahprábhakastvamsatyamvadánagha.

Stitadvachanamshrutvásodravidbrahmanakshasah.

nâmaprajâdhyayasthityakathanirûpanamakathanam.

Asvatthâmnkrittâtmanam surâpitvyathanivedanam.

yamurmayâkrityâghnena prajâdhvamsakaranam.

Devakarma kumâjâtasambandhakathanam.

Yugâvatârânirvyatitâni nâma nirvacanam.

Vadamuktvâkathanambhuvyâdunâyâsena nmanam.

Chhâyâsaisâyatemahyajalammeyjalanâyate.

Kâlâyatepâdapasthabuddhirvyavasâyate.

Sthâramatamâtremeshavasrijam nmânavsabhakshanam.

Vrânashonitakuyeyam vyathânâninajamalam.

Ketodyâskuchinâkartum nashakyânikritirmaya.

Dayâmkurudayâhinesâdhavshidayâlavah.

tirismito drishtvâmudgalobrahmanâkshasam.

Jagâdaparayâvânyâmâbhâshirititasm vudhih.

Ityatonâvidureshukâverinâmavainadi

Vasyâmahamkarishya ghemâsyarunodaye.

Mâsghasnanam nâsamekam prityainâdhavasam jninah.

Svamchâgachhu mayâsârdham karishyâmichavatkritim.

Tvarityatāmkushagrandhāntenaivārdhamishtachara.
Yatahsākshātvayākathitamvashakyamitishāstra.
tyajethvasyatatastenaśākamkimvāshṛṇuṣvitam.
Dishamnyayamuninḍrosaukhyamātkatitvayairdinaiḥ.
Kāsvi pyamāghasnāpratasnānamvidhāyacha.
Kṛvāhitakushagrandhisahitahsatyalbhāshanaḥ.
Devarshipitrunuddishyadattvānudakāmjalim.
Māghamvmekamchakāraivamkushagrandhi manuttaḥ.
Atanavimuktahparidhitkushagrandhezhchamaggjanat.
Tilmsākshātkritamāghavyamuktiritjeva kovadet.
Asmāmāghavyamāhātmyamkovedabhunatraye.
Gurumindā saramphalam tushṭyatekvachit.
Guronnindāharenninḍātathāsachchāstradūshanam.
Devasvaharanamchaivabrahmasvaharanamtathā.
Atākasetushchhedashchabrahmahatyādukāmshat.
Vaskāthāpantādrigatimāghasnānādvapohitam.
Yadukṭamharirāpūrvam mahālakshmyaihayonidhau.
Mayāhyālokitahsarvedharmāhshāstreshuchoditāh

Himápharmárasalistháthamodistukku na.

Párvedhamnáh vayajñashchadárishhavratárucha

Pulámarshitah sarvemághasnánamtatthaikádah.

Pádásakaladharmebhyomágha dhikobhavat.

Buhudhármasikhákina játábahuvidhápi

Ná jalashashánmuchyategatakilpishah.

Yathishta vimshatipurápishachábahurúpakáh.

Sámi shádánayáratsuyajñádi vaimune.

——— Ptishniváyupuráne mághamáhatmyenavamodhyayah. ———

Shmáradah Puyajñahkasyashishyobhútsakutrásinmunishvarah.

Pishácháhanámkathamteshámsamgatirbhávitatmanam

Himvákarotsuyajñapúteshum kárayát.

Shishyayashruddadhánáyashrotumkaushikádyacha.

Putráyetachchitrakadhámbhúyovistaratovada.

Shribrahma. Púrá kshu manvantedvápará khyeyugeshcha.

Jábálonámacharushirásinmunáyanáshramé.

Puyajñonámatoyásittanayevedakára

Pañchapanite vidyarthisamaniya vanshikah.

Niyam Gyangunasadyachakurvadhyayanantatah.

Evam sadashavarshani gurushishrushaneratah.

Samitthushatalakshardhikadachidatyayayau.

Atrashvatthamnahavnikshanusaptashokhasamavritam.

Nirjanavijane dehedadarshambarachumbinam.

Patah saptadhutah krunastadrishtvabrahmarakshasah.

Drishto bhakshaktumtalamsamajanmustiramitah.

Tilangunasamahrakilyathayadalakarpatah.

Damshtrakara vadanah shushkakanthoshthatalukah.

Ghurnayamanatamraksha urdhvakeshahradodarah.

Pandrishtvativalbhitah sanprashinamdudruvelbhayat.

Anujagmuhra mantaritam rajahurbhayavihvalam.

Ruruthustunmagatya prashinargantatorbhakah.

Dudravadikshinasyam vaitelbhyah pranapariprsukah.

Patrapashyadvatamkamchichhatashakhinamurjitam.

Atumanamtato drishtva vatudasmadatthayayuh.

Pishachah saptakushamdalbhujakshagatamurdhajah.

Pāvanāraktāvalādikāraktasañcāritaśvitrāmayacikitsitaḥ.

Pratiṣiddhaśākamāṃsapadārthaparityāgaḥ.

Bhāllātakādiyogajanyajvarāmayadṛṣṭvātadbhiṣagādeśataḥ.

Pāvamādāyajvarasaptakapiṭakādākiṇigaṇāḥ.

Jānudeśasthirāṅkasthicchidrudeśasthirāṅgaparāḥ.

Pathaivalbhujaṇḍūrdhvāṅgakaṭimūrdhātathāparāḥ.

Pārśvāvakośthaṃmūrdhvāṅgastanamūrdhātathāparāḥ.

Pārśvamūrdhvāṅgasaṃjñaitedākiṇijvaranāśanāḥ.

Dṛṣṭvātadādbhutākāradiṣṭvadravelbhayāt.

Pratibhayajvaramahāvṛkṣaṃdṛṣṭvātampratyapādayata.

Pāvamādāyajvaraturdvauchabakavṛṣṇāsamānanau.

Pāgachantauddāndadharauduṣṭvā śaṃyajvau.

Dṛṣṭvākadaṃtaṃtāpitaṃmūlampratyapādayata.

Pāvamāchchatrayajvajvajamūrgidhrāśirshalbhayaṃkarāḥ.

Narākārādiṅghadiṅkāḥ śākinijvaranāśanāḥ.

Pāmarbhakaṃbhakṣayatuṃtikṣṇatuṃḍālbhayaṃkarāḥ.

Pāndṛṣṭvātiva nirvṛṇaḥpāpedevaḥ ṛṣipālitaṃ.

Ekadantaraamasadyaklaavakaadyadbhayanaasakaam.

Kretaavahaaraabhitaanirangaumaamsalolupaam

Kaayajaagamaturdinaamsparshashaulbhakshakaaminaam.

Kaudishtvaatikaanaamnavadurvaachaadishedashaa.

Kaayatyeeyaamnarisuteebhishchaasteparaayanaam.

Kaamhuraganaathyaamnaashrishamtyeshaamnaakah.

Akaamayaancha maamayaancha maamayaamitichaapare.

Uaayapuraivadrishtyaayaamayaprishtah kuraatyaayaam.

Kitteshaamalhaadyuddhaamnushtaamushtikaachaakaachi.

Kakickidaashrishaamnainaamparasparaavadhechchhayaah.

Kaatonirvedamaapedenaamiputrolbhayaakulaah.

Anaanyasharanaahkshubdholbhayaatkartavyamudhadhih

Kharaanaamchintayaamasaduhkhaadbhayaakulaah.

dishonajaanenalalbhecha sharmapashyaamikaamvasharanaamdayaa-
luh.

Kaanyohivishnoh paramaastidaataasukhasyaduhkhasyaanimeshaanaayaa.

Kaasmaadvishnaamsharanyaamtaamchaktaavatsalaamachyutaam.

Kaasmaayaajagadidaamjaatamnakshitaambhakshitaam yataah.

Seredamatkhilam vyaktáṇ vishṇumsthá vurusaṇgaṇam.

Kurtúkáraṇyitavishṇuh hrerakah sákshichitaraḥ.

Sharaṇyaṇtam mahávishṇum prapadye duhkhamuktaye.

Evam vichárya manasyatatsthúdasharíraḥ.

Mumukshutra nudiṇgachnajyhaṇaṇtramukhamshcha.

Sannyástrataḥ iasádhuráttishṭhantyetesudáruṇáḥ

Tejasáhatatejaskávivadantahparasparam.

Etasminnantaretpancha nimajjyachana jale.

Utáyapayasásinchapishácháṇáṇgatánimáṇi.

Demuktásyurnasandehastatah sukhamavápnoyasi

Agatoviṇramúghoyamityuktvávirámasa.

Tatah pisháchávrita Eshavipronrisimhyabijakshara mantramuṇam.

Japannadimápachakaushikáhvayam nimajjyatasyánhayasápishim-
-che.

Sevaitatastháh payasápishikáṇunundraputrinadayámitena.

Eshuddhabháváh shinasáhrarenumpúrnenduṇkáshamukham-
-mahátam.

Sánágatánvyaktanijasvabhávánichegatakleshabhayamahátmá.

Uchchhrayantobharatanchakarmadashedvichiyenasamágatá.

Shru namtvidagesamahyamkarmánugamkarmayatachchhatá -tam.

Etvitástemunihutramuchahpur chritamkarmayathánukramam.

Ratnarákshasah. Shru niruktyaduhsaptánampápakarmiram

Dagdhahániraham punardagdhajihvastathaparah

Amághoyamtritiyastuchaturdhodvitiyomatah.

Nimdakahpanchamohyeshahshashthovaimalabhojanah.

Saptamodevatonámaatránácharitamshrunu.

Mádhavoyamtuvákáshyambráhmanográmayájyatishah.

Vedavedámgatatvajnahsarvadharmamparánmukhah.

Parairahamkárayitvá shráddhakarmánibhuyasá.

Pratyahamtatra ktáham nagrihekvápibujyate.

Naditirejalaihsálagrámapújámkaromyaham.

Dhanasyárjanachittenanapushpamtuhritammayá.

Lábhenadhúpodipovádevá yananiveditah.

Vedikáyágrihekvápipújitonaivakeshavah.

Pújitetugrihevishnaunaivedyádirbhaveditih.

Saikatechodakenaiva jayitvánnyamánasah.

Śastreṇaivaṃdhayitvātaṃkakutsthenikṣhitaṃdaṃbhikaḥ.
Punaryutraprayatnaṃte śrāddhadānādikaṃkriyaḥ.
Gāṃyathāmantratastraivaṃna nakutaṃmayā.
Ityāpitrordineprāhte vyājahruḥpāyayāmyathāṃ.
Śrāmāṃtaraṃvyatītyaiva hunayāmiśhaduḥkhitaṃ.
Nayāmiḥ jātaṃ. kvāpi nādyāpitamathāpiva.
Śrāddhādikāḥkathiṃkvāpinaśvitāmahagehkathā.
Yāmātpuṛvāṃtuduḥkhāhaṃnātrāyāmaṃmayāchā.
Pratikṣhitomayākālomitāhāḥyathikāṃkṣhiṇā.
Śilāvhāraḥkuśhālhāraḥ tilokāvadantimāṃ.
Kuśhapāṇiḥ shikhāḥaddhodhautavastraḥ sadāśuchiḥ.
Devapūjākakṣhapāliḥkakṣhyāṃnaikamaṃdaluḥ.
Bhaladoṣhtho vṛithādharmavādidaṃbhakaḥ tyahaṃ.
Vaṃchayitvā janāṃsarvāṃnyojayitvādhanaṃbahu.
Nalbuktaṃchanadattaṃchasuhṛivaḥ pauṣhikāḥjanāḥ.
Pashchādāgatakālohi gatahaṃbrahmarākṣhasaḥ.

Sikshanitrinyatitanimanuvarshanyavamtateh.

Savidyadarshanadevajatavedhsharinokshanam.

Atisaranumnaklyatanmadvittamttanjugupsitam.

Dayahajihmvacha.

Kshandvijahpuranandigranemaudgalagotra

Vedavedarthatatvajnahkritiyakrityavivekavan.

Tamnavakarmanamahamabhakshyabhakshaneratah.

Katapturnahutamjapanmna

Grihanamanmyatanishkrishtakarmnitakam.

Vrintakanichalinganinishpavanichagrimjanam.

Samchitamkurumgamvimbavalyahi

Ghotakichakavasumbhamghritakoshatakitatha.

Shambarikulvarichaivashukashakamtathaivacha.

Samdulipakashakamchavardhitanigrihemaya.

Yadgriho parivaigachhannambaravrto samsthitah.

Gamgamanyapatatvadyahyadiatahatavipyavan.

Bhumichari sagamdharvatadagodavarim nadim.

Viśveśvarāya vrekam̐ matam̐ gokte matisthitah̐.

Śrīmatsabhāpradhānāya sam̐brahmalokam̐ yayau punah̐.

Śam̐krameśvuchasarveśvutattvam̐ yadi vaseśvucha.

Rākshitāni mayātāni pim̐ryākam̐ chaivabhakshitam̐.

Pūchitam̐ tvāraṇālenabhuktam̐ nam̐ mayānikam̐.

Kṣyāṇ̐ shodaśāṇ̐ yam̐ kārthanāśuvakam̐ maya

Pāhuthūbhuktamatyam̐tam̐ phalamaudumbaram̐ maya.

Pishāchebhyaśchanāgebhyah̐ shaktibhyoyam̐ niveditam̐.

Pādāṇ̐ yadevatābhuktam̐ mayābhuktam̐ sahasrashah̐.

Pāṇuvāreparvaṇichatatthāśrāddhadinepicha.

Pātraubhuktam̐ maya jihvālālasenadurātmanā.

Pūchāṇ̐ yaṇ̐ gamubhuśchevabahudhābodhitam̐ mayā.

jihvāchāpalādoshenamatyaktam̐ nāchubhāṇ̐ kritam̐.

Dagdhā jihvesmitenaiva nāmnāham̐ brahmarākshasah̐.

Styuktvādagdhajihvastu shirasātam̐ pranamyacha.

Prāhātisam̐prasādyātha vinayānādharākshasah̐.

—Itishrīvāyupurāṇe māghamāhātmyedashamodyāyah̐—

Nighaṇṭucha. Thaṇḍuvadhavidheshuna mashavyadhivijadhanaṃ.

Jamadagnikulotpannovedavedi sahasragaḥ.

Lingabha jaṭāthari shudraḥ pashaṇḍamārgagaḥ.

Brāhmaṇāduttamaṃmanyovarṇādhamavivarjitaḥ.

Sikshāṇakautukavidya chalsgayakaḥshathaḥ.

Vashyaṃkarobhairavādyairmaintrairvedavivarjitaḥ.

Kadāchidāgatobhikshurbhikshākāṃkshichamadriham.

Kautukaṃda shobhavet.

Bhikshadattāmayatasmaivigṛihītvāṃtaradhigata.

Catomahatvabuddhyāsminhraṇāmastumayākritaḥ.

Astuvan tatobhuvi.

Svavṛudrosmivavdubhāgyadṛishṭi pathaṃgataḥ.

Kaomatpunaradṛishyosikṛipāṃkurukṛipānidhe.

Evavāgamritaikṣaṇya

Nishphalodṛishyatekṛipa jātadṛishṭirmahātmavaṃ.

Svadarthejivitaṃdattamakshavalbhakshavāpratha.

Pashchādāviralbhūtvāpi

Lakshaṇa parichchhedaḥ nirūpaṇam.

Jagāmutathāsarvāṇi vishuddhāṇichakāra cha.

Dakshayajñanāsāvipraṇaṣṭa

Himavantamtatogatvānadīgiriguhāmpunarāyayau.

Bhuktvātunadīgirihpakshāhārāvāyuṇāguṇānupāsanam.

Tadāugrihītvātampāshamugrihotthātumaśaktham.

Prāṇthitastunayāsopitasthauvāgvāgvikamāsakam.

Ittthitvāpāshaṇḍamārgeṇamāmabodhu

Jeṇākambodhitahshighrāmpāshaṇḍīnirato'bhavam.

Māmvidhāyatatahshishyāṇsogamadvishayāmtaram.

Jaṇmādanupadaṇmā māsopihyagamattadā.

Bhāryāmesnātukāmāsāyayāchemāmpunahpunah.

Nāhyajñāchamayādattā vedamārgavi

Pāpinambodhayāmāsadharmavākyaihpunahpunah.

Vedālhyāsakulinashchajamadagnikulodbhavah.

Tatthampāshaṇḍamārgeshuvartāṇjñānadurbalah.

nishedhavākyamā ghaṇmānavidāṇatāṇ.

a

Sziberu vánántantilhányándandenúkutyavantayam.

Pálumkhaltatya je mághavánánam bázhtakulukshaya.

Kakritantu mayávánámvidyhitantukunahpunah

nadyhenavchátháyuravnátthahanmritasmyaham.

Étohanyunaámmaiva pipphalelnahmaráksháhah.

Amághenaivamuktetudútiková bravit.

Shakáshiradeshiyobrahmanovedaparagah.

Dhanimaudgalagotrahamnámnábáshkalavamjnakah.

Mritepitarimchásitkálahshodashavárshikah.

Pituh sakáshámchchádhitam vedavedángapamchhakam.

smritamchamayávarvam nápunaschavimarshitam.

Jnánelupte tatahpaschhaddásivangavatosmyaham.

Syaktá gunavatilhányákakapáleshamanátmajah.

Kályam nánuchithitamkimchinnashraddhádimayátadá

Dhányákalpitádásidásivrshákulánganá.

Dausihutráshchanrihutráshchatvárastemánánugáh.

Evamkálomayánitah sarvshyvamdurátmaná.

Pratarmritimaschintayecchivadharmmabahishkritam.
Karmmana manjalisamyuktaschakrarikshinah.
Tyuktva sirasinathanimdakovakyamabravit.
Shrutismritivihitanityakarmmanirmmalatmanam
Purusham magadha sheta pramadharcha janathraya.
Brahmamuhurttamutthayanamajapatrasamsmaran
Shankhukarnasyashirshyohamtatasthitah sahasrishah.
smritayah puranamsetihasakam.
Smritishchakitadharidyanimamsidvyamsacha.
Pitridyashchakalahsamanidhitamvidyatimaya.
Dvaharasya yu syamteraimo jyotishatuh.
Dhanasthikaramapamnah pauruhityamivagitah.
Lohamudhaprasadena jayashtoniyakulah.
Rajadvaremayasamve vidha tahkshanat.
Hrividhanayanityuktipratyapadisudhirapi.
Nadiyatepitrayajnikapi punyadinesvapi.

1. Nadijahṛdbhitahsarvetenarājñamahātmanā.
2. Pranamyagirbhirvākyairadhṛtarāṣṭramathābravīt.
3. Vāsudevārjunakṛtaṃdharmarājñaṃtathāvidham.
4. Pṛthāputraṃvarārohāmahāyaśasamevinindatāh.
5. Nākṛtiṣṭasabrisholokenābhūtonahavartate.
6. Styahaṃkāramā mahāntaṣpṛvinindatāh.
7. Kaṭāchidgu uputroti yajñatthirājamandiram.
8. Agatomanasakhyenasamayāhiviṛākṛitah.
9. Dūshitobahuvidyānāṃprasaṃgenadurātmanā.
10. Satuṣhṭimugamāgeham yāsavimatikṛitah.
11. Atomatimgatahpāpikarmāṇātenaduṣhṭadhih.
12. Hamnāviniṃdakoṇāmajatokaṃbrahmaṇākohasah.
13. Dasyavākyavināmānte shashṭhovākyamathabravit.
14. Devayāji mnāhaṃvaṃgadeshedhanādhipah.
15. Agachyagotrechatpaṃnogramenamandalasaṃjnake.
16. Driṣhṭihiṇiumahātmānau thaupitaraumama.

Vérchitaupitvarutautukaútradlimuckeiava.

Kashtúmvum diyatetábhyámvrishtamaskvámivarbhakah.

Adyashovámaraskyávahvádutúmchitthadiyyatám.

Hvayonidamitvumnam priyamitvuditepicha.

Nadamtumchamayákimchidíkantsitauchapurahpurah.

Ketidhyenágatevipreckám manyatradiyyate.

Meayáchabhujyatevrishtamnárchitábhikshukamayá

Venakarma vipákenamahatámunipatraka.

Námnáchakarmanáchápi játakam malabhojanah.

Mealubhojanavákyamtedaivatovákyamabravit.

Shrumubrahmanpravakshyámunidána mamajanmánah.

Purákamganukaschásmikáshyámkáshyapagotrajah.

Námnáynidúta Ityá vedámgapáragah.

Rajnádattádhikáraste.

tamdevasyasamasvamdhányatailaghritepicha.

Pishte kegudechevatamdulematthichádichu.

Ku : Chakolechu fisikásumayáhritam.

Gitika — matikkum pinnu ettanam.

Kayadvaitam aktunam devasamdigyatemaya.

Upisarchapamatramvadhanmulhamnakapadita.

Vyayamkritamtu — hintimichchhata.

Nacherhavamyayamkurtum vyayamebakiravatu.

Nashishtah pujitahkvapi pujitachchamatadayah.

Pashchattaharachairvasitsantoshavardhatemana.

Devadveshavidavishvasahaninginasaktonvillavidyaratachcha.

Bhojanlaulyamvidyayakarmanachasthitirjatapapinomenishamcha.

Nadhyatamhadamishvarasyamahatahsamdhyapinanushthita.

Santahkshinasevitamahadapisthanamnayatammaya.

Nodevahparipujitapinakhairdharmopinoharjita.

Nadhyatasriti bamdhamochanakarividyamayasadita.

Venaivadaivatonamajatchambrahmanakshasah.

Bhinnadeshamni chasamgatimnovadanyaham.

Purasahtapichavayamnishadadhipatehsutah.

Śubhakurvirabāhuśchakradi ghaṭāturvilochanaḥ.

Dirghakāmodirghaṛja.ṇgho dirghoṣṭhaḥ Ṭisaptatiḥ.

Vanecharāśchehuṃyakarma niratāḥ pāṭhachāraṇāḥ.

Aśminmunecharamtāśchehadhamurbāṇāśvāṃtakāḥ.

Ṭtadhaśvatthamiletuvadiśidvaiśhyaputrakāḥ.

Māritodhaninoṣmā ṛyugapatsaptatebata.

Ṭatośchakiyatākālena svāmikshutramanuttamam.

Ṛrayātam mātulāhitairasmābhiḥ shulhakarmabhiḥ.

Kātrikyoḥ kṛittikāyogastadāsitpuṇyavardhanaḥ.

Ṭatrāsmābhiḥkṛitāṃs māmidarshanam mātulāṃṛṇāt.

Ṭenāsmābhistu puṇyena jātamviprakuleṣvapi.

Pūrvakarmānurodhena suhṛidaśchaparaspharam.

Svāmidarshana puṇyamcha phalitamtavadarshane.

Jātismaratvamchedānim jāyatepuṇya

Ādyanobhagavāmstuṣhṭo gatinaṛyalbhavishyati.

Nakvāpicharuṇithāyāti mahatāmdarshaneshulham.

Pratyetasvachamáklhjatamchoda hakarmanáni.

Asmákamasmanishkarsdulanakshanahkarmanábalát.

Pratyuktvátprayemuchchasanvepriamjalayolhavan

——— Stirhnivárjupunarenághamáhátmyakádashodhyáyah. ———

Kushmándápochuh. Hrinmánánsárthánikarmánichagurúnicha.

Tárana nervadatámpápakarmanám.

Uchchhishtálinejanashchadyo dvitiyolhadrasamjnakah.

Pritiyonirvará chaturdhotinámakah.

Pámchamonishthuroráma

Shástrodvartahsaptamastukarmányadhanishámaya.

Uchchhishtalhojanah. Bráhmanohampuráchásamkshetrechhávagrihákrye

Vitihetrasyatanayah tinámakah.

Chámundidevatálhakto vedakarmakshishyitah.

Pishácháyakshanávjánám naivedyamlhuktamanvaham.

Haranniveditamkrápilhakshitam namayádrii ja.

Pishácháderchchádásánámhinajáram munishvara.

Kimdtárámchadiszoha vatiuel ehhivhtalhojanah.

rukamaphákenajátonmin vatahádahe.

Kúshmándasyagavaviprashvohinobhujákshilah.

Nishamyochhivhtavákyamtvalbhadrovákyamabravit.

Ru thimaratthatirekshetrenilábhavajchulhe.

jaimi vergotrajashchábhamrámniájaitramahúmanah.

Kishamkhabhyasyatamayvedavedángapá gah.

Páshamdinámchasamsargalpathitástedurájanáh.

Vyákhyátáshcha mayátchabahushóthánirámkushah.

Karomibhairavichakramkárayámiparairapi.

Yasminpravrittevipramdrahajatyamprativadyate.

Ashládashánámvarnánám yavadvratasamápanam.

Jagshidvinimayyatra naphálamnápakarmasám.

Chamdálabrahmanámgachchetchhraddhapachimchápicaivadánajah.

punstvamdvayajátinitárálhramtikalpita.

Amelbhagashchabuddheryulhrámtyjachátmanivainatih.

Yasminyájáyatejanturnápa sstitiko[illegible]nah.

Apradhánampradhánamtukartákarmanibadhyate.

Charácharamdrishyamánamjagadetadanishvaram.

Vairágyátparamátpashchátsamvidvichchhedasamjnikah.

Átmanojáyatemohahvikalpoyatranashyati.

Ityáditathyamityevajnátamvaibodhitammayá.

Kutarkairvedavidyáchaniravadyápidúshitá.

Madavásenatakshetramnilamityabhidhiyyate.

Tatohammritimápannonarakampratipadyavai.

Tená drenajátohamkarmanávatapádape.

Pishácholbhadravamjnohamkushmándá ganegranih.

Ityabhadravachahshrutvávyájahá chanira

Kriyánamramukkhodinastathágadgadabháshanah.

Puráyavanadeshetupalatinámavaipuri.

Tasyámsudyumnaettyácitkampiyobráhmanottamah.

Tasyáhamabhavamputronámnátigmadyutistathá.

yatetu pitaivavargam nasavukrayakobhavam.

Kojavigomalishyasteha mayasampaditadvipa.

Eeshamdadhighritamkshira

ghritenapayasadadhnasarpitonaivakeshavah

Kadipojvalitahkvapihavayyparamatmane.

Navanitamdadhikshiramshishunammopapaditam.

Chaturvim ghritam nejayatenvaham.

Dadhnamchapayasamchaivapramanam naivavidyate.

Evamkalomayasitonadhyatoharirishvarah.

Harmanatenanamnaham jatonirasanamakah.

Pushnimsthitenirasetubhirvittimachodayat.

Pushkaladeshesthugramenushtyalbhidhedvijah.

jatohamchaprithodputranamnavishramasamjnakah.

Vatyayanakulotpanno gramanayakhilasamshrayah.

Paurohityenivyaktachchatathaivayajyayajakah.

Ksha vipreshutatthaivavaishyashudreshugopeshutadhaivishe.

-shu.

1 Ūrūṇāhaimeṣhuchakaruketṣhasuroṛajaviṣhvathapulkaveṣhu.

2 Ābṛeṣhuraṇakeṣhuchaṇapiteṣhuṭathaivateṣhvapuṛittiraṣṭ.

3 Kaumṛjaṭivahadiṣhuṇyacheṭhakaṛmayadaudṛvadaiṭhikakaṛmaṇaṭaṃ.

4 Ēathaiṛasaṃkṛāṇṭi ṣhaṣhigraṛaviṣṇuheṃṣhiteṣhaṇṭuṃayaviṇi yaṭe.

5 Ṛaṇḍiṣṭichaṛaṇṭiṣṇeṭhaṭhaṛeḍitiṣmaṭiṇṭaiṣulabuddhiṛuṭharṇiṣhaṇ-
ṭhaṭ.

6 Ṣhraddheṣhuḍaṛṣhaḍiṣṇuṇaṇṇaṛaveṣṭhaṛṇeṣṭhaṛayoguṛaiṣṭuṛaiṇ pṛatigṛaha.

7 Jaḷhaṭkṛaṃṭivaiṭaṛaṇṭugoḍāṛuṇiṭhyaṛuṭkaṣhaṭ.

8 Pṛatigṛiṭhyapṛatigṛiṭhyaṣukhiṇaṃāoaṃ.ṛiṭkuḷaḥ.

9 Ṣkoḍḍiṣhṭṭeṭaṭhaṣhṛāḍāḍhaḷbhoganaṛṇṭuṃayāṛkṛiṭaṃ.

10 Ṣhuḍṛāḍiṣaṭeṇukṣhuṇaṃ.ṛiṭhāṛiṇaṃchaiṛvchiṇṭaṛa.

11 Ṛiṭaṛṇaḍhyṛiṭaṭāṇa ṛuṃṇayāyaṇeṭhuḷṛuṭeṇaṛayā.

12 Ṛiṭṛauṇiṭhāṇāṃ saṃveṣhaṃbaḷāḷaṛaṇichiṇṭanaṃ.

13 Ṛuyāṇaṛayāsaṃḍhyāsāyaṃ pṛāṭaṛṇayāṛkṛiṭa.

14 Ṇāvakāṣhcharaṛiṭhvāṇeṭhiṇṭāḳuḷiṭaṭheṭaṣaḥ.

15 Ṇigaḳaṛṇaṛiṭhāḳeṇaṭhiṇaḥkuṣhṇāṃḍayoṇigaḥ.

16 Jāṭhaṃṛuṇiṣhāṛḍūḷaṛaṭeṣuṇṛaṭapāḍaṇa.

Evamkaram yoditamdhanamishthuravākyamuchyate

Purāhamenamdakovipralkaupitakakulodbhavam.

Evamukto yayatatthāputrodhanādhyovedapāragah.

Bhuvidhegodāradāsamgejātonishthurabhāshyah.

Vai vyatto vativākyaparah.

Ardhāturasyamechasinnagururnānachasuhrit.

Sakhāvardhushikahsvārakkrityākrityeshumūdhadhih.

Kadāchidgurave

Kalpitāhitvāgurukpriyāhitamvadāmavādvijan.

Prayāgamabhāryāyāsārthamputrebhirāmamithāyachan.

Prayāgamutkramyakshetram

chatvāramshishyāthānokshamargamupayivān.

Bhāryāchalandhubhihsārdhamputrāntikamupāyayau.

Tasyāhshritvātatthāpattim. kudhih.

Pitāte svargatahpāpihyatkrutvāmunāvishkritim.

Kuruthsamvriddhikamdehināvilambitumarhasi.

Sayuktaṁ ca pṛthagvṛttaṁ tṛtīyaṁ sagaṇaṁ yataḥ.

2 Vṛttaṁ Tṛtīyaṁ sagaṇaṁ vṛttaṁ sayuktaṁ viddhi sarvadā.

3 Śrīvṛkṣavṛddhihetuṁ ca sarvasaṁpadāṁ yuktaṁ ca dadyāt.

4 Śatrūṇāṁ ca sarvathā parābhavāya śrīkṛṣṇārpaṇamastu.

5 Tṛtīyaṁ ca yugmākṣaraṁ śrīkṛṣṇārpaṇamastu.

6 Śrīmatīvaṁśavṛddhikaraṁ yaśaḥkīrtikaraṁ ca.

7 Śrīmatīvaṁśasya sarvaiśvaryaprāptikaraṁ ca.

8 Śrīmatīvaṁśasya sarvaiśvaryaprāptikaraṁ ca.

9 Śrīmatīvaṁśasya sarvaiśvaryaprāptikaraṁ ca.

10 Śrīmatīvaṁśasya sarvaiśvaryaprāptikaraṁ ca.

11 Śrīmatīvaṁśasya sarvaiśvaryaprāptikaraṁ ca.

12 Śrīmatīvaṁśasya sarvaiśvaryaprāptikaraṁ ca.

13 Śrīmatīvaṁśasya sarvaiśvaryaprāptikaraṁ ca.

14 Śrīmatīvaṁśasya sarvaiśvaryaprāptikaraṁ ca.

15 Śrīmatīvaṁśasya sarvaiśvaryaprāptikaraṁ ca.

16 Śrīmatīvaṁśasya sarvaiśvaryaprāptikaraṁ ca.

17 Śrīmatīvaṁśasya sarvaiśvaryaprāptikaraṁ ca.

18 Śrīmatīvaṁśasya sarvaiśvaryaprāptikaraṁ ca.

19 Śrīmatīvaṁśasya sarvaiśvaryaprāptikaraṁ ca.

20 Śrīmatīvaṁśasya sarvaiśvaryaprāptikaraṁ ca.

[illegible]tattu vadasva [illegible] mahapativratâ.

Tadademunipatropi svargatvarajamandiram.

Vratamnirashanamkritvâtridinântesvamdadau.

[illegible]vechayitvâchajas uvimjanakas yachairarasah.

Bhaktvâsachamahâtmâsau sakalamparalaukikam.

Tenakarmavipâkenakûshmamdenishthurobhavam.

Evam nishthuravâkyamtushrutvâchahanirâshrayah.

Sumitrasyâtmajahpûrvamnâmnâgopithasamjnakah.

Gârgyagotrasamutthamnahprânenâgatvayedvija.

Pitrâmayâchasampûrnamupâyairbahurârkitam.

Dhanampashchâdvinashtechachakshushichapunarmama.

Tatastudinanulobhenamahatâmûdhadhiraham.

Nishâsitauchapitaraubândhavâshchamadâshrayah.

vriddhâhpûjitâhkvâpinachabhikshâphinahpare.

Pitarautumayâtyaktaumritausvargapumgatau.

Tamtumâtrenasakalamkritamvaihâra

Bagavatam.

Tasyaparichayagranthah shrividhitsu rentamenacha.

Ekaka navithaker abushrinvatastu nirashrayah.

Nirashrayoditashvatra shastrodvartitamalravit.

deshetigramekukkutavasinjnini.

Kubrechhale tenamahamouchhayasyasutonahan.

Kanvanvedanadhityapitethasapuranakaun.

Nakritanushastra tmanapipuramune.

Dharmasyavakta sampurnamnanushthitankadachana.

Kenasurnavipakena shastrodvartitthavanyahan.

Tenanevasahtanam gatodaivachchasangatih.

Vitaminvipinejnarinritamattagajadvayam.

Vanechchhninvatanyatah saptavanidhana gatah.

Vrikanan nayeta asminnagahnvituri.

Kubarchishahkolatiyasyasutah saptapinanada.

Pahirjanapadegavshrutashchoraihkadachana.

Rishthanuyayinastesham nathavanshastrapanayat.

Bhitashchonavatihyasminnushannadhyanakarmani.

Kṛṣṇâtaiṅgâṅ abhitaḥkṛṣṇastedudruvuṅdṛṣṭam.

Ôtâdayâṅotâṅeṅjeṣâsastraiṅurmaṅgaṅatiṅaḥ

Ôṅaskṛṣṇastidurâtmâṅodurvicchâraṇatatparâṅ.

Mattaḷvâdbhrâvatâṅbhuyaṅmatiṅmattamataṅgajâḥ.

Âsnuṅvaṅevatehyaṅoṅ saṅakaḷeṅṅtuṅ

Ôṅasmâtpâdrayaṅ saṅvedaiṅâtraṅ gatiṅâṅatâṅ.

Jugaṅaṅmattamâtaṅgaṅmṛtâḥ saṅvatavayaṅ

Ôtyetatkathitaṅ saṅvamasmânuddharaṇaṅdita.

Dayâtûṅaṅchamahatâṅṅavayohisaṅikṣhyate . . .

——— Itishrivâyupurâṇe nâgharâjâtmyedvâdashodhyâyaḥ ———

Vṛittâṅtaṅapichâsmâkaṅshruṅuviprasaṅâhitaḥ.

Dâkiṅîtvaṅavaptâraṅ shâlmalitalaṅiyuṣhaṅ.

Jâṅudeshashirâ Ûvâcha.

Śrâhmaṅdhaṅpurâchâṅâkredeshekaudiṅyagotrajaḥ.

Ṣuruchesaṅayoṅâṅnâ archishmâṅitiviśrutaḥ.

Daridraḥkarmalbhiḥpûrvaiḥparitshyagaṅaṅbalaiḥ.

Rutumbabharanasaktubhritjairbahuvidhairapi.

Parihridbhirmahuritvapta mayajnapana jivina.

Mayidvadanavarshantukritamchakadashivratam.

Danayajnakritabhishekavirya

jatunyamadhikamproktamvedaishvritipuranakaih.

Tkritvaphalamanotisamvadhikamasamshayam.

Varamvam trijagannatha salbhakshanam.

Kashyampitaravathashapitathahatyadipanchakam.

Jevadhadinahajapanastrivathadyupapatakam.

Tnasthijivahananamelivyahshreshthatamannatam.

neshuchaikadashyannabhojanam.

Jatirbhijapinamloke kalavekadashivratam.

Ekadashivratajapuryamanamtarathasahpritijaikritamvakula
-tanarahetu.
mayasukritamasyavratasyakaranam.

Mokshadidivyapurushartbakulasyapivanam.

Dattamvanigbhyodhanakankshinamayakritamdvishadevashakri
-tamchabhirishah.
jenakulamchanashtakulamchasarvam narakenipatitam.

Ekjitamtumayabhuridhanam hatenakarmana.

jṇihitvá shálaṁ prahṭam jṇátvávarah samávayah.

Nihatyamándrumehyasmindhanamádáyatiyayuh.

Ṭákinihyavratorámajátosmi vshálmalidrume.

dhasthalaṇ pitriku pitaṁ punyavikrayát.

Anantaih punyamaulyaishchahyankajdhyashchánishchalam.

Atajuroratho deshe janaumeshiráyatam.

Ṭvitiyoyamchagráminya urudeshe shiráyam.

Vátulonamapápátmákrúrah shándilyagotrajah.

Dhúmatodvakirteshchatanayodhaumasanjnitah.

Kemanámnimpurimevaprápto vaidyopajivakah.

Dvádashábdam sthitantena mayásardhamdvijottama.

Kutumbabharanásakto dhanasyárjanatatparah.

Amunájáhnavijatrádashavárankritápicha.

Kritanteshánturyatpunyajátatohyayam.

Urudeshashiráyáto ḍákinishálmalidrume.

Mayaivasákamabhyágachchorebhyashchamritingatah.

Śrīlakṣhmīgaṇapatirūpiṇyai parāyai namaḥ śikhāyām.

Kukkuṭāgatrasamutpannavāgīśvarīmanantavīryāyai namaḥ.

Bhagavatyai nagnikāyai vajrahastāyai durirūpāyai namaḥ.

Kiṅkiṇīmālāvarāyai mahāvidyāsahitāyai namaḥ.

Śrīcāmuṇḍāyai tryakṣharyai mātṛikāvarṇamālinyai

hemapurīlhatreśhīśvetlhyogurudakṣhiṇāmūrtaye

Dattātreyāya mahāsiddhāya prāptavaiśhālalīlāmṛtāya.

Ghorelhyaśhcha mahāvīrapratyaṅgirāyai lhuṅgaśhirośhakāya.

Bālunjayatatāyai kṛitāntasmadlhuṅgaśhirāvayave.

Vidyopāsīvanivṛitti brāhmaṇānāmśhrīrāmā.

Adāpi lhyakśhīśhvetlhyakśhuśhrūśhulbhyaśhcha mānavā.

Dakṣhiṇāguravedattā śāvṛittiḥśhrutichoditā.

Brahmakṣhatriyavaiśhyetlhyodhanādlhyetlhyo mahātmalhiḥ

Vedādlhyayanamśhāstlhyovyākhyātrilhyo munīśhvarā.

Ghaṭṭhāmśhodeya ātyevachodanāśhrutichoditā.

Arjakānāmchaśhaṣṭhāmśhoviprāṇāmśviyaṣuchyate.

Ghaṭṭhāmśholbrāhmaṇānāmchakriyā Ūard

Iti vidyopajivitvamvivivadhamshnutichaditam.
Kaladravyamatinkritvàyadhyapayatimúdhadhih.
Ghishyánadhyapitovedámstatthávedám
Savedavikriyonánatenapátayatidhruvam.
Chatamkulánináraku vishtthákúpechakárave.
Brahmahatyásahasráni svayambhuktváchayátanám.
Sadákini matamvedavidámtvidam.
Yasmádayam mahápápikritvávaibáhuvjayacha.
Grihitvádhanamatyantam mayásákamidamdrumam.
Bhyaschamitimpráptah pápitenaivakarmaná.
Játobhujashiránámadákinishálmalidrume.
Suryaschapaitrishvasreyomadgránitvaduratmavám.
Bháradvájakulotpannah sucharitravatobalah.
Námnádaridrah pápátmábahushástravisháradah.
Mayáhenapurimprápya vaishyebhojadattamaulyakah.
Selha Evapratigrahyahyalbhavatkulapámsanah.
Yajñiánbahuvidhánkritvàprati jnátamchamaulyakam.

Prātigṛihyamunekritamtatpurvyambahushomunā.
Urujelhyoyatodattampūrvapāpatrayādapi.
Yatolaghiyamstasmāchchakalidoshashiṇāyam.
Prāmalimprāpyachasmābhishcharellhyachchamṛitimyatah.
Yamcharomātṛishvaseyastadhāsamkṛitigotrajah.
Aṇiraghavyatathāputrahnāmnāsamkṛitirityapi.
Prāpyahemapurimelhihsahāyamvdhanakātarah.
Pulāmāsemeshamāsemāghamāsedvijādhamah.
Prātasnānamtadhāsamyakkṛitvāyamtābhuvarshikam.
Jajñātamatulampurvyamkulakotyuddharakshanam.
Kritvāpralhulhyastelhyachchagṛihitamlhūriraidhanam.
Dhārāpūrvamyatohastādgṛihitampāpmanāmunā.
Tatahprakoshthamūrdhāyamdākinishālmalidrume.
Asmābhiretyatanmūlamchorelhyonidhanamgatam.
Shashthonmamadashitrastathāmātulagotrajah.
Gunāmakomahāpāpipāpteshemapurimnām.
Aputrāyatrayahputrāhkṛitāhpāpenachetasā.

Guṇāḍhyāḥ shrotriyāḥ puṇyāḥkulasyoddhāraketavaḥ.

Kritāgenaurasāḥ putrāḥstenaraistanamūrdhajāḥ.

Krayāllabdhaṃdhanaṃ bhūrigṛihītvāsmālbhirvacha.

bhoretbhyomanasaṃprāptāḥshālmalidākinipatiḥ.

Sākhāyaṃ saptamonammā kushaḥshrivatsagotrajāḥ.

Vāchasvateotathāputrāḥprāpno . mināṃ.

Ānādhapretasaṃskāraṃparetbhyomaulyamāpacha.

Kritaṃdvādasha varsheshupratyahaṃpāpachetasā.

. . . . . .

Ānādhapretasaṃskārātkoṭiyajñaphala

tiṣṇātvopitaḥpuṇyaṃ mūrdhnipādonyadhāyacha.

Pāsmādayaṃpādamūrdhāsthyasmālbhilbhihsahāyayau.

Ramchatvamtyacharetbhyodākinuchālmali—drume.

tvāmaulyāḥpurokletbhyaḥ prāpetbhyaḥpuṇyamuttamaṃ.

Kurvasmātkoṭiguṇitaṃbhavatyevanasaṃshayaḥ.

Maulyamādaiyayodatte puṇyaṃpāpenachetasā.

Asmākaṃgati māpnoti nātrakāryāvicāraṇā.

Āropakāraḥ puṇyāyapāpāyaparapīḍanaṃ

[illegible]

[illegible]

[illegible]

[illegible]

[illegible]

[illegible]

[illegible]

[illegible]

[illegible]

[illegible]

[illegible]

[illegible]

[illegible]

[illegible]

[illegible]

[illegible]

1 Prakṛtayaḥ saptāṅgā rājyamityāhuḥ.

2 Svāmyamātyajanapadadurgakoṣadaṇḍamitrāṇi.

3 Tāni muktvā yaṃ mātsaryādīnāṃ vaśagaḥ syāt.

4 Sa svāmī durvṛttaḥ.

5 Tasya vṛttamupadiśanti.

6 Vṛddhāṃścāpṛcchet.

7 Vṛddhā hi vadanti.

8 Kathaṃ rājā vṛddhavṛttaḥ syāt.

9 Kathaṃ na vṛddhavṛttaḥ.

10 Kathaṃ vṛddhavṛttaḥ.

11 Kathaṃ na vṛddhavṛttaḥ.

12 Kathaṃ vṛddhavṛttaḥ.

13 Kathaṃ na vṛddhavṛttaḥ.

14 Kathaṃ vṛddhavṛttaḥ.

15 Kathaṃ na vṛddhavṛttaḥ.

16 Kathaṃ vṛddhavṛttaḥ.

17 Kathaṃ na vṛddhavṛttaḥ.

18 Kathaṃ vṛddhavṛttaḥ.

19 Kathaṃ na vṛddhavṛttaḥ.

20 Kathaṃ vṛddhavṛttaḥ.

21 Kathaṃ na vṛddhavṛttaḥ.

22 Kathaṃ vṛddhavṛttaḥ.

23 Kathaṃ na vṛddhavṛttaḥ.

24 Kathaṃ vṛddhavṛttaḥ.

25 Kathaṃ na vṛddhavṛttaḥ.

26 Kathaṃ vṛddhavṛttaḥ.

27 Kathaṃ na vṛddhavṛttaḥ.

28 Kathaṃ vṛddhavṛttaḥ.

29 Kathaṃ na vṛddhavṛttaḥ.

30 Kathaṃ vṛddhavṛttaḥ.

31 Kathaṃ na vṛddhavṛttaḥ.

32 Kathaṃ vṛddhavṛttaḥ.

33 Kathaṃ na vṛddhavṛttaḥ.

34 Kathaṃ vṛddhavṛttaḥ.

35 Kathaṃ na vṛddhavṛttaḥ.

36 Kathaṃ vṛddhavṛttaḥ.

37 Kathaṃ na vṛddhavṛttaḥ.

38 Kathaṃ vṛddhavṛttaḥ.

39 Kathaṃ na vṛddhavṛttaḥ.

40 Kathaṃ vṛddhavṛttaḥ.

41 Kathaṃ na vṛddhavṛttaḥ.

42 Kathaṃ vṛddhavṛttaḥ.

43 Kathaṃ na vṛddhavṛttaḥ.

44 Kathaṃ vṛddhavṛttaḥ.

45 Kathaṃ na vṛddhavṛttaḥ.

46 Kathaṃ vṛddhavṛttaḥ.

47 Kathaṃ na vṛddhavṛttaḥ.

48 Kathaṃ vṛddhavṛttaḥ.

49 Kathaṃ na vṛddhavṛttaḥ.

50 Kathaṃ vṛddhavṛttaḥ.

51 Kathaṃ na vṛddhavṛttaḥ.

52 Kathaṃ vṛddhavṛttaḥ.

53 Kathaṃ na vṛddhavṛttaḥ.

54 Kathaṃ vṛddhavṛttaḥ.

55 Kathaṃ na vṛddhavṛttaḥ.

56 Kathaṃ vṛddhavṛttaḥ.

57 Kathaṃ na vṛddhavṛttaḥ.

58 Kathaṃ vṛddhavṛttaḥ.

59 Kathaṃ na vṛddhavṛttaḥ.

60 Kathaṃ vṛddhavṛttaḥ.

61 Kathaṃ na vṛddhavṛttaḥ.

62 Kathaṃ vṛddhavṛttaḥ.

63 Kathaṃ na vṛddhavṛttaḥ.

64 Kathaṃ vṛddhavṛttaḥ.

65 Kathaṃ na vṛddhavṛttaḥ.

66 Kathaṃ vṛddhavṛttaḥ.

67 Kathaṃ na vṛddhavṛttaḥ.

68 Kathaṃ vṛddhavṛttaḥ.

69 Kathaṃ na vṛddhavṛttaḥ.

70 Kathaṃ vṛddhavṛttaḥ.

71 Kathaṃ na vṛddhavṛttaḥ.

72 Kathaṃ vṛddhavṛttaḥ.

73 Kathaṃ na vṛddhavṛttaḥ.

74 Kathaṃ vṛddhavṛttaḥ.

75 Kathaṃ na vṛddhavṛttaḥ.

76 Kathaṃ vṛddhavṛttaḥ.

77 Kathaṃ na vṛddhavṛttaḥ.

78 Kathaṃ vṛddhavṛttaḥ.

79 Kathaṃ na vṛddhavṛttaḥ.

80 Kathaṃ vṛddhavṛttaḥ.

81 Kathaṃ na vṛddhavṛttaḥ.

82 Kathaṃ vṛddhavṛttaḥ.

83 Kathaṃ na vṛddhavṛttaḥ.

84 Kathaṃ vṛddhavṛttaḥ.

85 Kathaṃ na vṛddhavṛttaḥ.

86 Kathaṃ vṛddhavṛttaḥ.

87 Kathaṃ na vṛddhavṛttaḥ.

88 Kathaṃ vṛddhavṛttaḥ.

89 Kathaṃ na vṛddhavṛttaḥ.

90 Kathaṃ vṛddhavṛttaḥ.

91 Kathaṃ na vṛddhavṛttaḥ.

92 Kathaṃ vṛddhavṛttaḥ.

93 Kathaṃ na vṛddhavṛttaḥ.

94 Kathaṃ vṛddhavṛttaḥ.

95 Kathaṃ na vṛddhavṛttaḥ.

96 Kathaṃ vṛddhavṛttaḥ.

97 Kathaṃ na vṛddhavṛttaḥ.

98 Kathaṃ vṛddhavṛttaḥ.

99 Kathaṃ na vṛddhavṛttaḥ.

100 Kathaṃ vṛddhavṛttaḥ.

Ekadleshapatekha nermakhatiratthayachai

Pattákántimatinámanaiditáyai nyangajachare.

Hajáhatiturakeri játadinagná alláyitai

Pádhádhipatiturayai sakalalóvánugoli.

Jugadharáya mahávirayai nagajadhárinyai

Rajáyathatmajanpattinivishtai, Samaladdhátai.

yáthútsámántatobadhávikritánchashikhámatrish

Nihayamáyi yayaukanyámádáyasvapurintatah.

Pritajámeturinpráptimanaásinnajátuchit.

Ekádikibhramanánaturnikshamúlanupashritah.

Rá vrikshechajanancharihemanavadhidáraki

Pritáblyanyayadasheneavishnchpunyadinatraye.

Shiśirinnyonimáshritya játavyaghrasamánanah.

Hodurnalávákyántutrayatuchukadambagáh.

Vyankshatisyadkáyádáhkuntibhojasutástrayah.

Lilakutuhitaketushchitra.

Shaurydáyadissi nermahendrasadrishávayam

Kailáchadatavinpráptábatubhishcha samávritáh.

Asty asmin vishvakarmaṇo bhuvane lokaṃ nāma nagaram.
Tatra vasantau mitrau kāko tathāiva kūrmaś cāgatau.
Ekasminn udumbaravṛikshe bahudukhkhasmakulau.
Tasmin udumbaravṛikshe kākakūrmayor antarāt
Vasatu kaushiko nāma yāgārtham gṛiham āgataḥ.
Yayāchedravinam nautu vaitālyāmcha niviṣkṛitaḥ.
Avanike gṛihītarau tārauka chanai.
Yadi yanchedasti dhanam dātavyam ity ukto'vadat.
Ichchhādashupam raucha madavismṛita sajjanau. majjanau.
Taru udumbaravṛikshe mṛitirvām syād iti sphuṭam
Putrau chitrarathasyātha gāndharvasya mahātmanaḥ.
Vijayamatuḥ vasmatkrīdāvanam shubham.
Nachkhritvā vanapaiḥ shīghra māvām jātakrudhau tataḥ.
Tābhyām yuddhamcha krivake jitau dudruvatur bhayāt.
Tāvuchatus tataḥ pitreduḥkham chitrarathāyacha.
Shrutvā parābhavam krodhā dāruṇo hvaratham nishi.
Gandharva māyayā niya
Chhitvā vayas tathā dāya shirasi putrayoḥ puraḥ.

Törvényhatósági tudósítók a törvényhatósági ülésekről.

Ügyvédi vizsgálatok. Ügyvédi irodalom.

Fakultativ-ügyi statisztikai adatok gyűjtése.

Statisztikai magatartás a hamis tanúzás iránt.

Erdélyi adatok hivatalos kiadása magyar statisztikai.

Fajdalbarajkultúrpatronázsára mezőgazdasági tanár.

Orvosi szavazatok fizikai tanulmányozása orvosoknak.

Mezőgazdasági tanárok tisztviselőkre vonatkozó kérdései.

Statisztikai mennyiségek számára történő alkalmazásuk.

vagy mérő használhatósági statisztikai.

Hivatalos magatartás állandó tanulmányozása.

Kinevezéshez tanácsadói tagok választása.

Hivatalos gyakorlat tárgyában tanácsadói.

Statisztikai kérdőívek összeállítása, tanulmányozása.

Fajdalbarajkultúrpatronázsára mezőgazdasági tanár.

Hivatalos magatartás állandó tanulmányozása.

Statisztikai kérdőívek összeállítása, tanulmányozása.

Orvosi szavazatok fizikai tanulmányozása orvosoknak.

Etinavaraktiyajnteshan vachakshritaimi itirati.
Anupratyaischa shindiyat tasunsyendrantratranaisthamtyat.
Bandhasnikoshasnayadyeshasprakritichetayuryat ayam.
Mulam mayadushtastasyatu yatupushpaklatatha.
Parinamastadharaktakyakhyaschapaitatha.
Evisavaruddhishadatnaisa nadottaddhiniveka.
Janmamsachasnurijmajjadhatavovitarastadha.
Devadanavagandharvatiryannadapidachakah.
Pakshasasthavaran yashtaukotarantvagunalakam.
Doshendriyanigatranikudmalambhutapanchakam.
Pravrittinivrittimargvausthkhagaunityam samashritau.
Etatkaranakandeham vrikshametam nisharnaya.
Brahmashrayastasyaphalepravrittivainivartakam.
Bisnovastha jagaradyastanmulamparikirtitam.
Samashcharvakashchaiva svargomokshashchaturvarah.
Sathaivadharma mulanipanchapranahprakirtitah.
Shokamohaujaramrityuhpipasajanayapicha.
Etat shadautinachhandamsidhatavobhutapanchakam.

Manobuddhiś chittaṃ [illegible] tattvāntaraṃ smṛtaḥ.

Tyarahā ahaṅkāraṃ vidvān [illegible] chhedhadā [illegible]

Samvit yakāmaharmādi [illegible] yakāraṇam.

Jagadbījaṃ pradhānaṃ yat [illegible] yogi [illegible]

Chiddevī [illegible] guṇo jīvasya [illegible] rathāṃ ayaḥ

Ahaṅkārānidānakarmaṇām saṅgatir bhavet.

Kālo [illegible] jātaḥ sthāne [illegible]

[illegible] agneḥ samsārāt punaḥ punaḥ.

Satu [illegible] antu yathā bījaṃ punar bījatvam eti cha.

Yathā prakṛtiladdhaṃ tu punaḥ saṃsṛtim eti cha.

Yathā dagdhatuṣaṃ bījam anuḥptaṃ naiva rohati.

Evaṃ dagdhapradhānasya lingadehaṃ na jāyate.

Bhūtāni pañchatanmātrā manobuddhir ahaṅkṛtiḥ.

Mahattattvaṃ cha chakṣūṃṣi pradhānaṃ chaitad ātmakam.

Sūkṣmam anityaṃ jagadbījaṃ mātāṃtrātaṃ cha viṣṇunā.

Aṣṭadhevadantyaṃ yat saptaviṃśatichāpare.

Pañchaviṃśatināke chitrayaṭriṃśat ca jaguḥ.

Turyā sasamās sāthyaṃ tattvātmakam idaṃ smṛtam.

sattvāgni shikhāya puṣhṭo jantudehasthitaḥ

Śrīdhanañjaya uvācha

Śrīsannyāsasya mahābāho tattvamichchhāmi veditum

Śrīhṛiṣhīkeśa keśiniṣūdana

Śrītyāgasya cha hṛiṣhīkeśa pṛithakkeśiniṣūdanaḥ

Śrīkāmyānāṁ karmaṇāṁ nyāsaṁ kavayo viduḥ

Śrītyāgaṁ prāhustyāgaṁ vichakṣhaṇāḥ

Śrīniyataṁ saṅgarahitam arāgadveṣhataḥ kṛitam

Śrīyajñārthāt karmaṇo 'nyatra loko 'yaṁ karmabandhanaḥ

Śrītadarthaṁ karma kaunteya muktasaṅgaḥ samāchara

Śrīsahayajñāḥ prajāḥ sṛiṣhṭvā purovācha prajāpatiḥ

Śrīdevān bhāvayatānena te devā bhāvayantu vaḥ

Śrīparasparaṁ bhāvayantaḥ śreyaḥ paramavāpsyatha

Śrīiṣhṭān bhogān hi vo devā dāsyante yajñabhāvitāḥ

Śrītairdattān apradāyaibhyo yo bhuṅkte stena eva saḥ

Śrīyajñaśiṣhṭāśinaḥ santo muchyante sarvakilbiṣhaiḥ

Śrībhuñjate te tvaghaṁ pāpā ye pachanty ātmakāraṇāt

Śrīannād bhavanti bhūtāni parjanyād annasambhavaḥ

Śrīyajñād bhavati parjanyo yajñaḥ karmasamudbhavaḥ

Śrīkarma brahmodbhavaṁ viddhi brahmākṣharasamudbhavam

Śrītasmāt sarvagataṁ brahma nityaṁ yajñe pratiṣhṭhitam

Śrīevaṁ pravartitaṁ chakraṁ nānuvartayatīha yaḥ

Śrīaghāyur indriyārāmo moghaṁ pārtha sa jīvati

Śrīyas tvātmaratir eva syād ātmatṛiptaśh cha mānavaḥ

Śrītasya kāryaṁ na vidyate nāvidyeha kaśhchana

Śrīna chāsya sarvabhūteṣhu kaśhchid arthavyapāśrayaḥ

Śrītasmād asaktaḥ satataṁ kāryaṁ karma samāchara

Śrīasaktaḥ hy ācharan karma param āpnoti pūruṣhaḥ

Śrīkarmaṇaiva hi saṁsiddhim āsthitā janakādayaḥ

Śrīlokasaṅgraham evāpi sampaśyan kartum arhasi

Śrīyad yad ācharati śreṣhṭhas tat tad evetaro janaḥ

Śrīsa yat pramāṇaṁ kurute lokas tad anuvartate

[illegible] mayāpratattvaṃ [illegible] [illegible] yajātajit.

[illegible] tyaktvā [illegible] chhalattathākṣayaḥ

[illegible] yetasmāddhitasmāddhiyaḥ [illegible].

[illegible] anuṣhṭhānavidhijñenayoginācharitenacha.

Karmaṇājāyate [illegible] [illegible] tyabhyāsānniyogaḥ.

yogīmokṣhamavāpnotijñānavijñānasaṃyutaḥ.

Na [illegible] vidhi [illegible] sākṣhikaḥ.

Kartākārayitāvishṇuḥprerakaḥsākshichetanaḥ.

Karmaṇāmphaladobhoktāsitaḥkarmāṇyakarmaṇi.

Evaṃjñānaṃsadākurvannasalipyatikarmaṇi.

Yathāshashvachchhishuṃmātāpāyayitvāstanausvakau.

Kartāhamitimatvāyaṃjīvaḥsaṃsāratidhruvam.

Kṣhāntaṃdāntaṃvinītaṃchasarvavidyāsukovidam.

Niḥsaṃshayaṃgurumprāpyashrutvāshāstrāṇicho

naṃkarmaṇāṃjñātvātataḥsamyaksamācharet.

Kurvakarmaphalatyāgaṃkurvanvishṇvarpaṇaṃtadhā.

Tatontaḥkaraṇeshuddhistadvārājñā pnuyāt.

Karmāṇitrividhānyāhurguṇabhedātphalānyapi.

guṇamushṇagajṇānelā stutidīkṣhāvidhāyinīṃ.
Ātmikāṃ shuddhasatvāshchāvidyāyāstu dīpikāṃ.
Nīmasāshetatudhāsuddhatāmavilākshaṇāmbuve.
Shāradāṃ yādbhiḥ manuṣhyagaṇaistavasamākhyāṃ.
Yonigaṃpīkṛitiṃ yāyātsavatvoṣṇa ucchate.
Kshitipāmanushyagaṇavāde vāshchāpitaraḥ shchavāḥ.
Ajāna jahkarmajāshchadevāye sātvikāmatāḥ.
Sāparokshāhaneyetunāryalbhāvāḥ samāshrayāḥ.
Yogodbhavaṃ vardhayaṃtaḥ shuddhasattvātmemātāḥ.
Ātrālbhināmnodevābrahmādyāḥ parikīrtitāḥ.
Rajomishrasvalbhāvāyebhajaṃtyajṇānakarmalbhiḥ.
Āsheḥ adhunikasvadeshe shuddhalbhāsa nuṣyeṣhuḥ.
Jivasteṛiṣāḥ trekṭa muktigaṇānushettamāḥ.
Vachettāmasalbhāvāshchakvachinmishrasvarūpiṇaḥ.
Satvāraṃbhavikināyeteṃvitāḥ shuddharajasāḥ.
Bhūpāmanushchapitarasta Etemunibhiḥ smṛitāḥ.
Ityashauchadayāhnāḥ sadāyamishrabuddhayaḥ.
Uchchāvachechulokechulbhramaṇtastāmasāḥ smṛitāḥ.

[illegible]

[illegible]

[illegible]

[illegible]

[illegible]

[illegible]

[illegible]

[illegible]

[illegible]

[illegible]

[illegible]

[illegible]

[illegible]

[illegible]

[illegible]

[illegible]

[illegible]

[illegible]

[illegible]

[illegible]

Kétkézhezvételkor magyarázatot kapott.

Kézhezvételkor azonnal vizsgálat alá vették.

Kézhezvételkor mérésekkel ellenőrizték.

Kézhezvételkor gazdaságosságát ellenőrizték.

Kézhezvételkor [illegible] vizsgálták.

Kézhezvételkor [illegible] ellenőrizték.

Kézhezvételkor [illegible] vizsgálták.

Kézhezvételkor gyakorlati [illegible] végeztek.

Kézhezvételkor [illegible] végeztek.

Kézhezvételkor [illegible] ellenőrizték.

Kézhezvételkor [illegible] vizsgálták.

Kézhezvételkor [illegible] végeztek.

Kézhezvételkor [illegible] végeztek.

Kézhezvételkor [illegible] végeztek.

Kézhezvételkor [illegible] végeztek.

Kézhezvételkor [illegible] végeztek.

Kézhezvételkor [illegible] végeztek.

Kézhezvételkor [illegible] végeztek.

Kézhezvételkor [illegible] végeztek.

Kézhezvételkor [illegible] végeztek.

Kézhezvételkor [illegible] végeztek.

Kézhezvételkor [illegible] végeztek.

Kézhezvételkor [illegible] végeztek.

Tapasztalatok

Tanulók létszáma a tanév végén

Tanulók számának változása a tanév során

Az átvizsgálatok helyszínei és időpontjai

Vizsgáztatók és vizsgabizottságok

Írásbeli feladatok és javítási szempontok

Szóbeli tételek és felkészülési idő

Különleges bánásmódot igénylő tanulók

Mulasztások és igazolások

Fegyelmi ügyek és intézkedések

Általános tapasztalatok és javaslatok

Tanári munkaközösségi megbeszélések

Szülői értekezletek és fogadóórák

Versenyek, pályázatok

Egyéb tudnivalók

[illegible]

[illegible]

[illegible]

[illegible]

[illegible]

[illegible]

[illegible]

[illegible]

[illegible]

[illegible]

[illegible]

[illegible]

[illegible]

[illegible]

[illegible]

[illegible]

[illegible]

[illegible]

[illegible]

[illegible]

[illegible]

[illegible]

[illegible]

[illegible]

[illegible]

[illegible]

[illegible]

Ramayanam

Mahatmakhilasahasradhikhajetadrajanam.

——— Vishvarajyaparamaghamalatrigbhoranandakhyaya ———

Sadityah. Sarasvatkaramyadbhirdevarsivaryairyajitah.

Sankhyayavrakramadvaraprajapateh pare

Parjanyasavrakarmanadhvaresvala.

Kalhasathanadiyatravrttakramakrte.

Sampadya saivayatnenasankocheyatasharmane.

govindakadhanitanadeyatavrayahadasayogya-
yah.

Navartateyatrahavermaketjavonayetjahnutanayadamhisvyatam.

Satraivakashyamunacharyamadigadavasitatrasvavatica.

Nadyah samastapidevaghatavasanti yatraetyatasmthradikaya.

Jayatrayagangkurukshamgalachchatrahmeshvaram uchharamchhatravam
-tram.

Kalhasakedaramukhamitatravamtyatrastithanichaya vilokeu

Devashchatrahmeshamukhahitatradharmachhayajnadimukhahsamaa-
-tah.

Lakshmishchenayogapisomkhyamukhyavishnorkadhayatravasamtatat-
-ra.

Karmalopanchatasradhakshonaduhchhatchonacharajanmayogah.

Kathita yatrapitschachadayatrachyutadarakatitravangah.

CAMBRIDGE PUBLIC LIBRARY

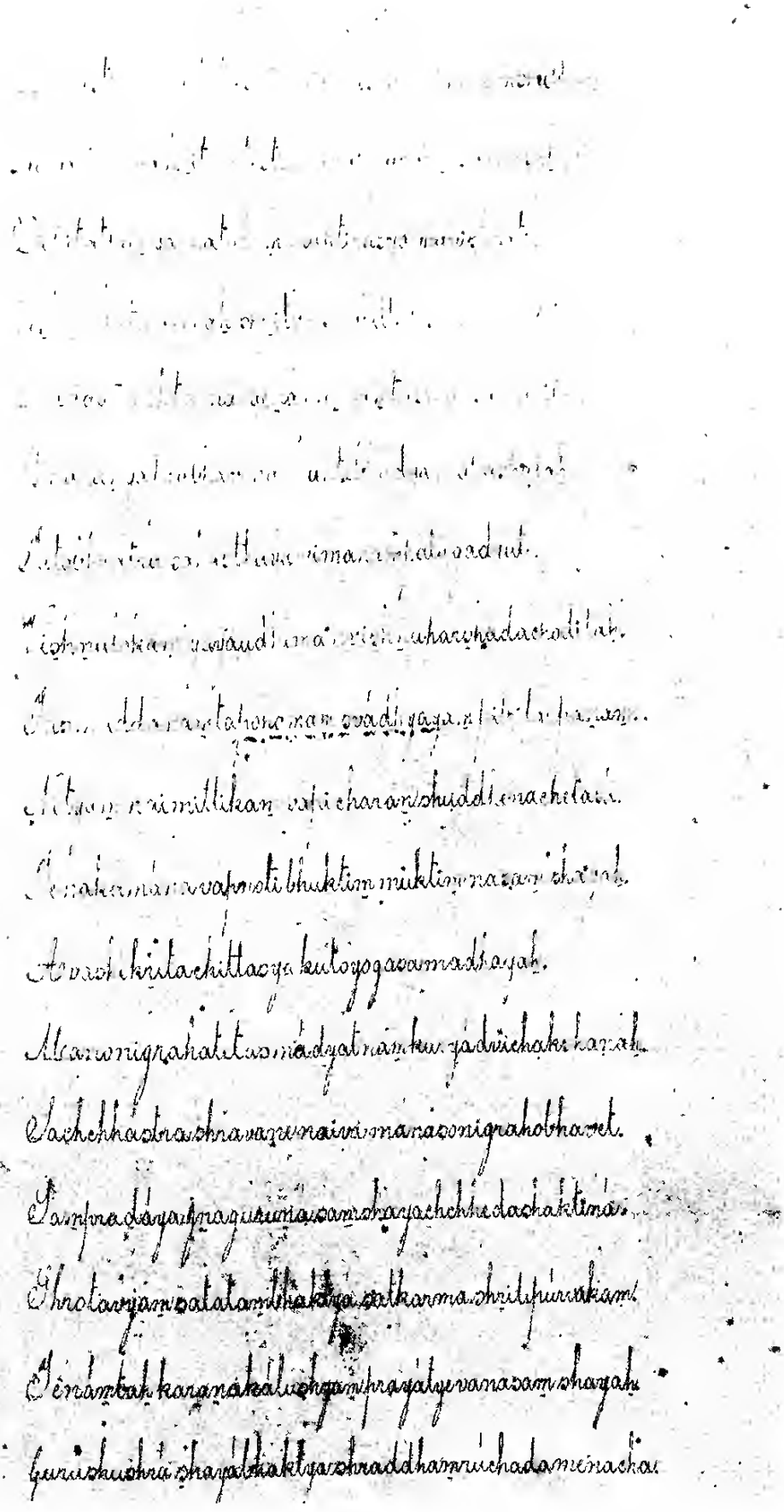

[illegible]

[illegible]

[illegible]

[illegible]

[illegible]

[illegible]

[illegible]

[illegible]

[illegible]

[illegible]

[illegible]

[illegible]

[illegible]

[illegible]

[illegible]

[illegible]

[illegible]

[illegible]

[illegible]

Kamalápati Lálatúnáradgatánamkamthanápitnamadinam.

Utatatiridhaistrainárayanamanámayar.

Trupitastalhátenadevendrasatanamayam.

Priyhtvátavichyamtatrasthánvishvhanafpuhintyatí.

Tatáparamtuyamtavyam nayhkutatinárada.

Trivelokmanádrishtávishvhapitatrayah.

Kidatyadrishtolkhyam syachamahátmanah.

Drashtavyamchhyanádinám nárakaafidarunáh.

Pachanyaivam yayiudhinárayanalokamdurásadam.

Satáhashyamnarimdrosaufurimsamjamanámmahán.

Narakándárunámchhaivabhrishanákramditánjanán

Saptatámrakatohaasthándhávatashchatataastatah.

Sailakumbherinuchhváskadhyanánankvachitkvachit.

Kailayamtrapidyamanánikshiyamtetatthápanám.

Vrakshaindhitápyamanamamchetachimnámyamasipatrakaih.

Rajjakaathpajalukáshrayidhaih kimkaimadalkataih.

Chimnamnárástathámatyaih krimibhirbhakshacudárunáih.

BERZSENYI DANIEL LIBRARY

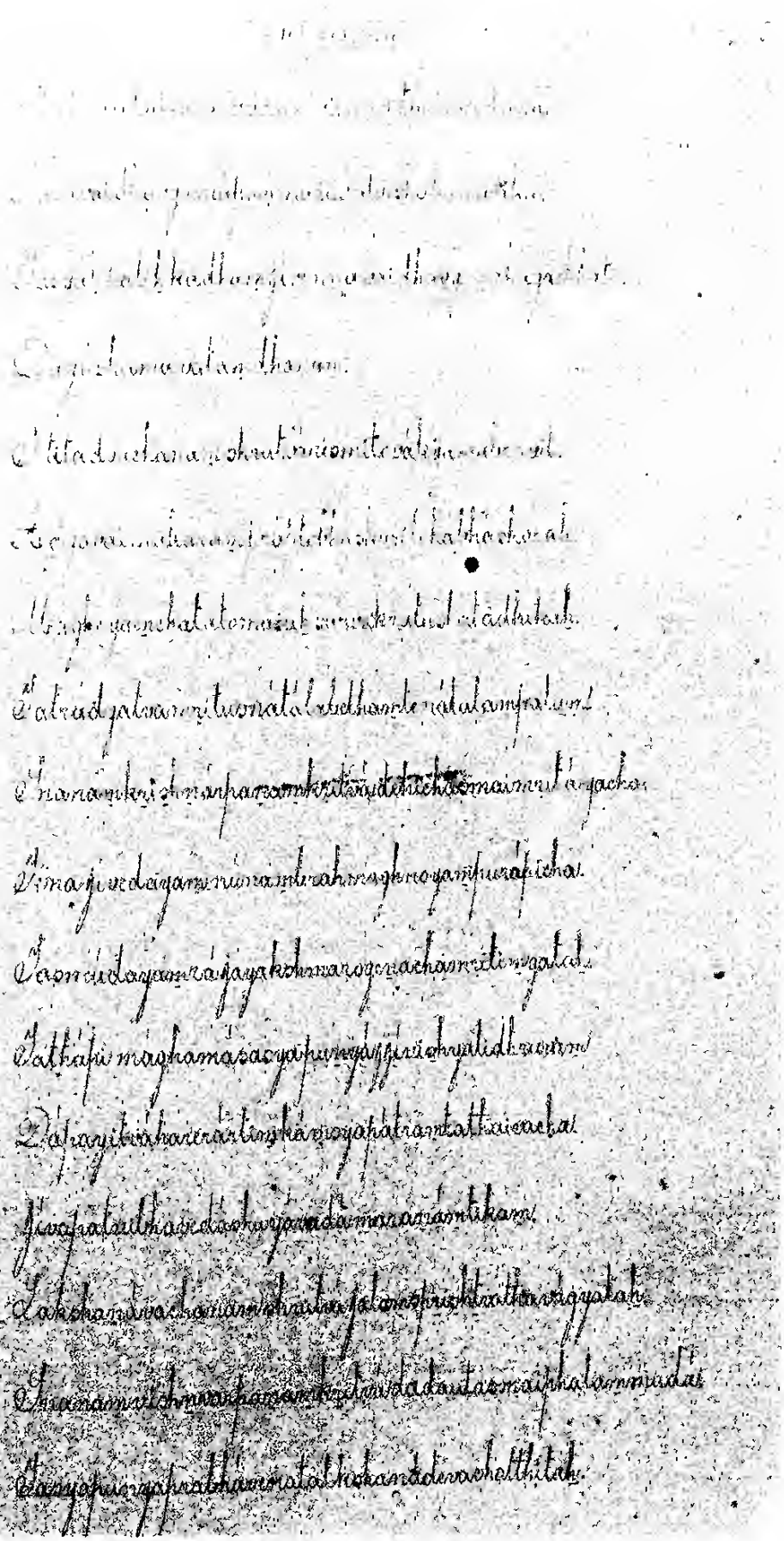

[illegible]

[illegible]

[illegible]

[illegible]

[illegible]

[illegible]

[illegible]

[illegible]

[illegible]

[illegible]

[illegible]

[illegible]

[illegible]

[illegible]

[illegible]

[illegible]

[illegible]

[illegible]

[illegible]

[illegible]

[illegible]

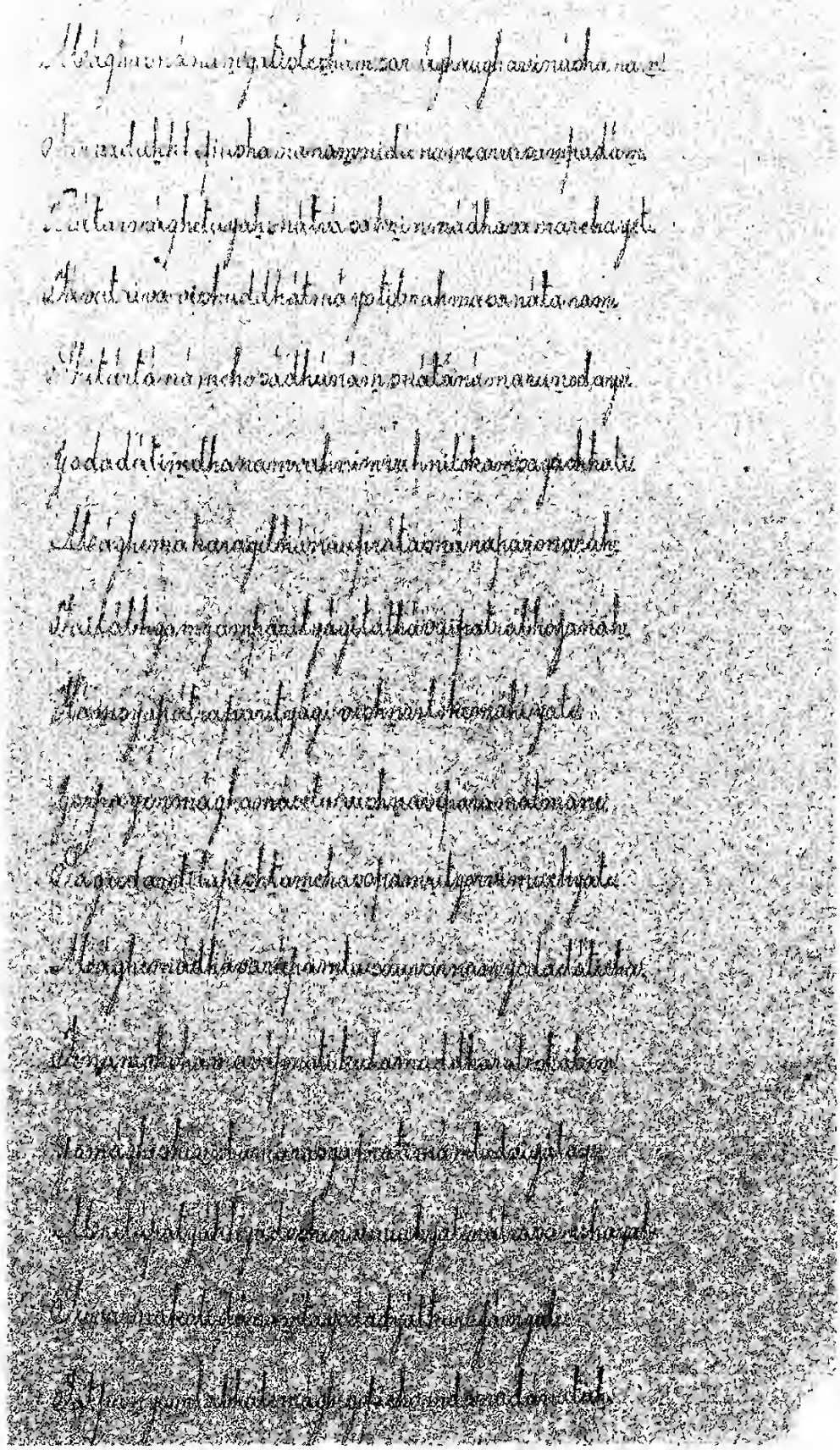

yomāgheṣvaiśvadevāntaṁ tarpaṇaṁ chadadātyah

Puṇyāyuṣyamavāpnoti narakaṁ naivagachchhati.

Yastatrārthinamāyāntaṁ yadyannādhanamādharavallabhe

Acchinnanāmapamṛityuṁcha pujayatyaddhānarasaṁcḥayaḥ.

Tiladānantayadadyātpaurṇamāsyāṁ vaiṣṇumandire.

Kālamṛityuṁ jayatyāśu madhuṣkarasnāsanāt.

Yodadyāddvastradānantuchitārthāyadvijātaye.

Puṇyāyuśyamavāpnotiviṣṇorlokamsagachchha

Tāmbūlampratyahamdadyānmāghemāsadvijātaye.

Dārida̤dehatomuktomahadaiśvaryamāpnuyāt

yodadyāttilapātrantumāghamāsāpavarasaḥ.

Nirdhantusarvatāpatrangupatilānvyapohati.

Yomāghetubahusnātvāmādhavasyamahātmanaḥ

Yaḥkaryānmahatimpujāmnapunarjāyatebhuvi.

Rambhāphalairikṣukhandairdhu puṣpemanoramaiḥ.

Cakridvāpujitoviṣṇuḥpujitaḥkoṭivatsaram

Ekasminnādineyastuprātarmāghejalaplutaḥ.

Kṣaṇamśrutvākarediyam kathāmśrotramanoramām.

Pārighaugharin nakhavishāṇāyudhaiḥ pūrṇaṁ ranyat
Atraivodakasampūrṇaṁ nadībhirvyāptaṁ tu yat
Yachchhāyādrumakhyātaṁ sthānaṁ vanamaśrayet
Vanatodārayonāmadhathachehakaiśchitaḥ
Sarayūvanavāsichakālonityamuṣāparaḥ
(~~yachchhitrāmuchyate~~)
Pakshināshcha mṛgāścha chaivavātyaṅkuraṁsiṁharkalahatih
Patangān mo kshikāṁ schaivagadhānkarjanadhinah.
Jalaiḥ shastraiḥ srigālaiśchadhanumuktaiḥ shilākaṇaiḥ
Ghātainaṁ dhanalepuschatadhāmṛttā loshṭakaiḥ
Sārameyaiḥ sahacharaiḥ ātvājīvanamāpaṭaḥ
Pakshikānbadhatenityaṁ chedavṛttirdhanurdharaḥ
Grāmyāṁ paśūn bahūn utvagamjādinmahāniśi.
Katvāsvavṛttimakaroṭpāpātmālubdhakohyayam!
Vṛttihīnastadhātyāsinmahatākarmaṇādhanaḥ.
Kadāchinnāghamāsetuprātarmatsyābhikāṅkshayā
Sarayūpuṇyanadyāshchakshetraichaivakuṭīraka

Uhavi ashuyalásra

Pashtanpháhtsa pitútsháthan atirthantsnichekhati

Pálasnatanhadájaynutráhmanáhbrahmasídinah

Tarayánkumaháhanyam nighrakaragaracha

Pasyamnatáh mahánanyáhkályamkaranárastyacha

Pallaresharallhamálatsamyagdhyaschanádharam

Gáhanagamunstepishushrusukhakarah thám

Padáchanarkatahkashdtárasachakhanyamah

Shikhellhesamáshutyatadúratpaivatshthatah

Shutátálhyámkathádivyákshanamtanámunedhatah

Kshanátpiámantayánasitteyagayenisayanatu

Pashchátsalhánavámchakjáthupsiuvarkutastadá

Shakhantuárasákrántamstáraragahanechekhanja

Grihnatámarkatenakupakshupakshanvidhuyacha

Grihnatámarkatenátupakshipakshanvidhuyacha

Gákampahatakarinápratarna jatetadá

Jalenimagnauchamitautadásarasamarkatau

Vimánamphatagajyatinárúdhaudivya pinau

Prakāśitaṃ tadīyaṃ rūpaṃ jagatsṛṣṭvā yathā purā

Pālitavān yatastvaṃ hi tasmāt tvaṃ viṣṇurīritaḥ.

Yugānte cāvatīrṇo'si rāmeṇa bhṛgusūnunā.

Tasmāt tvaṃ viṣṇurūpeṇa mayā stutyo namo'stu te.

Nirīkṣitaḥ śatakratvā gālavāśramam ādṛtaḥ.

Mūrdhni cāghrāya tanayaṃ yayau tatra dadāv iti.

Śākhāmṛgaḥ.

Kharāṃśuputrāyāṃjanāya śubhalakṣaṇā.

Jagrāhāśvāsanaṃ śāpitena vāridhau pāpakarmaṇā.

Yugapattau nṛtau nāgau yānārūḍhau divaṃgatau

Tūdriktāviśvamitrottho dustabhāvaṃ vijṛmbhate.

Vāṃprayuktuko dravaṇikāmupāgataḥ.

purākṛtāgasaḥ karmaṇābhavat.

Tryakṣaṃ rāmaṃ samāsādya nāmnā muktaṃ kṛtāśrayaṃ.

Ārtihṛcchaśiśoḥ śaśvad bhāsvatpṛthvādivistaraḥ.

Bhāmḍilyaḥ. Lubdhakasyāsya śaṅkhaḥ śṛṅgavāṃśo mumukṣatāṃ.

Vāmuvācāmahātmānaṃ pādyaṃ pādyamupeyuṣāṃ.

Pādyaṃ tāmevasaṃrebhāṃ mānārthaṃ samupeyuṣāṃ.

Bhramulubdhakavākyāṃtaṃ rurucchāṃtanavaṃ jaśā.

Tsyuvánam

Kayampanditamanyayam markatatuhuradujak.

Kaithinasikulchayam markatashchaklagahvayah.

Santyajyaparakarmanishnyatámchatarshkadhám.

Nindamchakredvishamdarshanhavaturvamdurágrahah.

tyaktánkarmániyairnityamyakihápilkih.

Kathákalhetyaharahariticpanditamánibkih.

Mándhánetámmahashcharyam vadamtibrahma

Kavayankastyamudinamteshámdoshánudiragam.

Dushtatánevavadativadám miadhyeduragrahi.

Katcshám samgatimkvápi pátháthityátukámkshati.

Senadeshenajápiyánibrahmakalatrayopicha.

Narakumyátanambhuktvátirayonishutpicha.

Bhútvábhutvápunashchayam markatamyonimáshritah

Mayshetudipadánenatasmi janmana.

Janmanyasminkshanamprápta punajanmasmritirnhareh

Bhákkágrechavasamvápi shitváchemánkathámshuthám

panditamáninah

Nyugvaranam

Nigyenvahasrekha jayantelenaiklhuve.

Kravanyanu praxangena praxangoyo mvamágatah

Sadárum harunstutá pashchátthapankharanyayan

Kunashchayonijaddeshúchehachalyenavidúshitah.

Kuplavenilagagrahítena sákampakátacha.

Prátarnágha jaledaivánnumajyachamvitingatah.

Jatiomvityákshanam chritvá vachyamánánharikadhánu

Prátarnághejalasparshánmuktayandidamagatah.

Kshatrabandhuh sárasoyam sadáthogeshulolupah.

Vaichákhikártikimághinaimátatenalubdhaka.

Kvnátá xpyadutáshcha tí & tásti thayomuvá.

Kimutánpashchatithayo vrithávrita Ktbruve.

Kadáchidadhvanishkántam mádhavemásivaidvijam

Brahmishthalbhojayánásapurnyasyápyapralbhávatah.

Jatisnaraskhadeheomintasmáddeshátkuyonitá.

Kyam suskávashákhágremághamáhátmyamuttamam

Kinvidamkshanamápede púrvajanmakritamsmaran.

Vidhinámarkatagrastah prátarnághejalemvitah

Ātmāvasthāvivekākhyaḥ prakaraṇaprakāśanam.

Śrīsadgurave namaḥ

Śrīmatparamahaṃsaparivrājakācāryavaryaśrīmacchaṅkarabhagavatpūjyapādaśiṣyasya śrīsureśvarācāryasya kṛtiḥ

Naiṣkarmyasiddhiḥ

Naiṣkarmyasiddhiḥ

Sthitaṃ vāgvajrakīlena bhavabandhaṃ vibhettumam
Ātmāvasthāvivekākhyaṃ prakaraṇaṃ prakāśyate.
Śrutyarthatarkasaṃpannaṃ śrutiyuktyanubhūtimat
Śrīmacchaṅkarapādābjabhṛṅgaḥ prāha sureśvaraḥ.
Śrīmatparamahaṃsaparivrājakācāryavaryaśrīmacchaṅkarabhagavatpūjyapādaśiṣyasya śrīsureśvarācāryasya kṛtiḥ

Naiṣkarmyasiddhiḥ

Naiṣkarmyasiddhiḥ

Sthitaṃ vāgvajrakīlena bhavabandhaṃ vibhettumam
Ātmāvasthāvivekākhyaṃ prakaraṇaṃ prakāśyate.
Śrutyarthatarkasaṃpannaṃ śrutiyuktyanubhūtimat
Śrīmacchaṅkarapādābjabhṛṅgaḥ prāha sureśvaraḥ.

Śatakṛṣṇa mahābāhuḥ śatāsya nadya ḥ pathaḥ sadā.

Mādhavena mahāveshyagāmaveḥ agachhatāsthā.

Sadhāntadāsitāmbhuḥsa nāka ḥ dīkṣāvachintayan

Jahnukalebaramtirekramātīkṣa Wasthite.

Imānandiryamāvāsiya jonmāsharin ardi ar

Yogahvirbudhakashchadurmṛitabhitkrayaḥ.

Mṛigharmāsasya māhātmyathathāyāchamadhusūdvishaḥ

Pashpatāmapusaveshāṁ yogirāmapidurlabhām

Jalimapur muhurnāsahkṛ ace vaikshompita.

Kutirasthajarāhvarvegalavam munidurgavam.

Sushtuvuri vidhivatkrairvismayatphullalochanāḥ

Janpratyekurmahātmānam samtashākulachetasaḥ.

Māghamāsa prathāvashchakathāyashivaiharaḥ.

Pratyakshenaivadrishṭobhūkshutramchitramahobata

Ayamarthahpurāmnāka ushāstraganyolhavanmune.

Pratyakshamāthavan munamadhurāvachasātava.

Janāgamchimahatām sadyakshemāyakalpate

rmāmahadbhishcha jneyāhsukshmāhsahasrashaḥ.

Vegaṃ manobhavabhavaṃ vidhṛtaṃ sudhīraḥ
Kṣudrāśayāsahatadharmajanāmavāsaṃ śuddhāśayaḥ sahatu
Kūṭatāṃ tvaṃ dehamātuvamatīdurāpāṃ.
Kṣāmaṃ sahasva tu manobhavabhāvanāmaṃ māghaṃ sahāsva
yadyadasatsvasahatāṃ tadavadavadayāṃ.
Kṣīṇaṃ vadeśahitadharmanāmanāvadeśaṃ
Kṣāmaṃ vadeśagajavaṃ titeraṃ tulyaṃ
Kāmaṃ sahasva mayi vātmani cāpi tulyaṃ
Kāmaṃ tyajasva mayi vātmani cāpi tulyaṃ.
Kāmaṃ tvayā mama gatāgatayā gatāyā
Kālaṃ vayaṃ nayema kena sahāyavicchedītaḥ.
Kṣudhṛkṣuṇāṃ daśiśyāṇāṃ vadaviśrabdhaśuddhāṃ.

——Śikṣāvāyupuraṃ māghamāhātmyaṃ caturviṃśodhyāyaḥ——

Jala tīrādhavasthalaṃ prataṃ māghe tahi jale
Saṃpūjyamālātupuṣpairviśvaṃ loka mavāpnuyāt.
Śītapāthaṃ tyajetkuryādbahirmaghajalāplutaḥ.
Kāsyapuraṃ yaphalaṃ vāraṃ viśvaṃ nāpi nacakṣate.
Vibhūtiṃ viśvarūpaṃ ca yaśchāyadvayaṃ pathet.

Tasyaḥ kaṃsaḥ kaṃsa vistāraṃ vadatoneriśakaṃsaya
Vihitaṃvaśvarūpoṭhaṃ yaḥ pādaṃ pāṭhatenaḥ
Māghekṛṣṇa veṇir muṇḍo dīvaṃdevaśvahagiyyatā.
Śhokaṇṭhaṃ pāṭhatayaṭuṃ māghemāsi vihitaṃ
Śrāvṇakulamuddīṭya svargalokemāṭuyate.
Pāṭahoṇāvāśhuchirbhūtvā yaḥśhlokaṃpāṭhatemaraḥ.
Pāchikaviṃshatiku satyalokamavāpnuyāt
Māghemāsi yaḥkuryātpāṭhaśhlokadvayaṃyaṭu.
Ekenapāpanāśhaṃyādvitiyaṃmokshamāpnuyāt.
Māghemāsvāharinpūjya yaṭuśhlokatrayaṃpāṭhet
Ekaṃmāsaṃ aṭuṃnaśhaḥ sāyujyaṃtuḍvitiyataḥ.
Meuklindadātivaiśhnavaśtitiyemanasaṃśhayaḥ.
Māghecchādhvāyapāṭhaṃvekṛiteṇāmenaśhaśi.
Tasyapuṇṇyaphalaṃvaktuṃnālaṃvarśhaśhataiṇapi
Yaśhechādhyāyadvayaṃvitiyaṃpāṭhaṇāṭuyaḥpāṭhet.
Brahmādyairapidevaśhchaviśhṇuṇaśhaṃbhuṇāṭetthā
Naśhakyatephalaṃvaktuṃmahākalpaśhataiṇapi
Māghasnānaṃkareḥpūjā gītāpāṭhaśtrayaṃyadi

NEW YORK PUBLIC LIBRARY

Ekadantiṁvarapayamuktistavakarottata

Śrutvāstavaṁsivāllokapraṇatamaghakṣayāya

Kāmaṁsamāmalikhitpuṣpakutahṛtyāvihāramarah

Kāśavaṁvāmapathavaṁ bhajatāṁkāmadāyah

Kādiṁ yahyāmbhavenmuktikimutavaṁmahātmanah

Kāmmāśhaṁkena yastuhṛdayenmadhuṁdamāmi

Kaketivatsanamvishnuhpujitastenaniśchayah

Jovanāmnāsahasranastotramchhatimādhavah

Kāvatamevaipunvāstutaḥ vanavaṁsharah

Yah śhlokamparatemātvā nityambhagavatodbhavam

Kasyapurppphalamvaktunkah śaktobhuvidvadi

Pujayenmādhavandevamprītarnaghejalopyutah

Pathanbhāgavatamśhāstraṁ muktimetinaraṁ shagah

Ga jendrastotrapathanamkurjinnāgahajalāplutah

Kasyavishnuhsvayaṁ navadadātiśhtānmanonadan

Śhlokārdhamśhlokapādaṁvā nityambhagavatodbhavam

Yah pathetprātaruthāya sajivannevamuktigah

Gadgehelikhitaṁ śhāstraṁ punyambhāgavataṁshubham

Kṛtatetadgṛihaṃ yuṣmayā çarvaçaktibhiraikṣitavyam.

Yathā prākāraṃ vyadaçyatonābhikṛitvāmādhavaṃ ujjagara.

Mādhavastvarājena vyditastathāniçamakṛit

Kṛdhyaçarvaçyāpānikulāṃyuddhṛtyaçarvakāḥ.

Pāritumaṃdalaṃbhittvāniçcakṣuḥçyāyuçyaniçpruçyat.

Mādhavastvarājaṃtumāgṛenityaṃpathennarak

Jeneçhtaṃtenadattaṃchatenasarvamanuçṛhitaṃ

Çushnoçnāmasakāçnasyatkiṃçitpyātyatyalphalaṃ.

Yatphalaṃçamavāpnoti mādhavastavarājataḥ.

Çirastha Çloḥ.

Ekatrametannahāpuṇyaṃ yatvayoktaṃdvijottama.

Mādhavastavarājaṃtuçhrotumuchhāmahevayaṃ

Kiṃphalaṃtasyapathanekenalokepraka çhitaṃ

Phalaçruti. phādaupraksheyāchāchamyakṛitaṃyasahkṛitāçanaḥ.

Ekatrametatparennityaṃ mo ghemāsi vishechataḥ

Ardaunatvā gurunisarvāṃpaçchādvāmenapaṇshvake

Pāpaṃchaturuçhaṃdhyāyetpriçhtvādakshiṇahastataḥ.

Brahma shiraskaṃcha svaṃvasteyalhujadvayaṃ

Gurórdhvaha ḍáyuktam gurutrvahatidevatam.

Gáyatryoyaccaturvedamantragáyatratyam.

Gá tr mushtavilocharam.

Gáyatchannaḍhyarannrishyanushtuchchandaḥpáṇichitayet.

Kaishinspṛishṭvatatah ḍráyuchijanamasmaran.

Ghatkonamadhyagannḍam bhogavantamanusmaret.

Dehasthanpáthapurushamrayuráshosharyetharáḍ.

Gatohridikaramnyasyavahnimanḍalagantharam.

Gṛitkonaraktagannitámbhrigavantamanusmaret.

Dehasthampápapurushamnirdahedagnirátatah.

Pashchánmúdhnikaramnyasyasthalapvarunamanḍalam.

Shaturdalesphatikábhamomvitvachámritavṛishṭibhih.

Kplávayasakalamdeham práṇayámantatashcharet.

Gáyatryáchaivanamantrena pancháṇ nyásamácharet.

Máḍhavetthridinyavanyavenmúdhnichakushavanḥ

Náráyaṇamshikháyánchanetrayorachyutantathá.

Vishnavenamaskrichahavaádastrayabhatyatah.

Meantrametatprayoktavyam sarvapápaprashámtaye.

Bhakti mukti pradam rajnam sarvarogavina nam.

Tchyutánantagovinda pranatárti hranashana.

Devamedyam nah shuddhyartham nárayanamádhava.

Krishikesha jagadrupin sarvasakshi dayánidhe.

Indradyanyanukúlam sadádharmeshumukuru.

yashchakshugah suryagashchakshúr yahvah parivritah.

Darshayasvamahábáho sadámedharmapaddhatim.

Digrúpicha shritasthoyah sarvakarmayaya gocharah.

Varta yasvakalkálahi shuchirmeshvatibodhitah.

Násatyarúpilbhagavánmásasthoharinishvarah.

Kásammevarta yasváshudivyatvalpádasaurabha

jinhátma varunatvancha mádhavánanta shaktidhik.

Jishnúmtasvarasasvádevartayasvamahatprabho.

Prápaháranátkakovishnustvakoparshábhyánmahá bhuh

Svakoparshábhyánkritanpápam shamayáchyutamádhava.

Khastháh khagátmábhagavan sarvayajnin mahávibho.

yadákeshátvanvnittinncha pápamprashamayáchyuta.

Vayugo vayunámá

Vāyuvāhatāvṛitamphalam shamayachyutamadhama.

Vegasthitavahnināmāvayavapīḍitavāmādikṛit.

Vegakṣitāvaya pā dṛiṣṭivāyavāvṛitau tmaja kahradah.

Āmāśayāvṛitamphalam

Bhūmisthitodakāmināmāja ja rakshasam.

Bhūmyudakāvṛitamphalamshama.

Mahānmahalgatoviṣhṇurjagaddhāturja nārdanah.

Nidānamkarmanoviṣhṇoshamayachyutamā.

Jaashchāhamkāragoviṣhṇurjagadvaikārikāśraya.

Ākāmkorātkṛitamphalamshama.

Mānasthitahṛikāmanupūravartakanivartaka.

Mānasātukṛitamphalamsha.

Buddhijobuddhinā tvamtodhātmāhamiṣhvarah.

Śuddhyātmyatkṛitamphalamshama.

Vākstito vahnirūpastvamgukāstraya nirāshraya.

Vāchākṛitammahāphalamshama

Hastastobhagavāmviṣhṇurhastagadhanyavigrahah.

Jaddhastādhyamkṛitamphalamshama.

Sahajadarthagajanthchodhasaha pradhanah.

krtantadharmsha.

Sukhasthitagathasakthi kathathasthasamapati.

Sachethishtenaheritantapasa sharirapratadhakara

Kanthrishnaharetrishnachandhakakrapadadharana

Pavada savato kuyamadhanaraksha yam

Devadevamalamna galavasupashatah

Yadoganetryodevethakuru.

Yamavamanavishvatmabalidhvasinvatoharah

Kripalayasthalethutvamkuru

Shivakramatrikalajnatridharmatvamtrayimaya

Sarvashcharyakaranyonmukuru.

Mahavishvamvisitvatmavapurakalpamahanakha

Durgatavigrahadi nu

Yaddamshtrendukalalagnakalankadhvajakshitih.

Varahodhvaninnenityamkuru.

Shannadhanvannahavirya nanayanaparathparah.

Pramadotthannahaduhkhatkuru.

Trinayanáyai bharatna yogindrayátrigotraja.

Yogeshváryai thinayakuru

Trinathamárahafila vágyugiva jantrádhara.

Devathelu vabandhebhyaḥkuru

Samasta jagadádhárasvarúpavábhayáhasta.

Ghorebhyonarakebhyashchakuru

Dhanurmtarechidá svarúpanirúpabhesha ja.

Shadhyajanmaláduḥkhanthkuru.

Sifitátmanmatáshakte balayajnavrishtávyaya.

Dvandvádibhyonahádaḥkhátkuru.

Krushnadvaipáyanahare shubhaprada.

Ajnánádibhayannityankuru

Keshaváchyutagovindadámodara janárdana.

Prátaḥ samgamanadhyáhnekuru

Hálámúrlmahávishnopadmanábhagadádhara.

Pradoshádyashṭakálebhyaḥkuru.

Shrívatsalánchhanashrímanchakrapáṇdhayarti

Ajnána nirámnityankuru.

Vasudevajagadyonejatmatmajivaja.

Mayajivanakritatmajatkuru.

Vedasarajagatsarajivasatyasatyavichara.

Ananlachelamahajapatkuru.

Jasmatajatatadhvajasarvasthanvyapaka.

Avadhisvitermahitajapatkuru.

Parinamdaturatrahmanvatyobodhakadanyaya.

Adhyanattemahajapatkuru

Jarahartaksarvarakshinchuvarijivchivajuda.

Jeshivadjivanarakhityatkuru

Gajnakridyajnalhuyajnayajnajadhyajnavadharan

Priyatyagammahajapatkuru.

Bhaktapriyakhiladharatmyakirtinirnaya.

Ajratestumahadoshatkuru

Niramjanarnirakaranirgunanantavishchala

Gunatrayrikritatjapatkuru.

Kshetrajnakshetrakritkshetrivkshetradurakrijakara.

Kshetrajachchamahajapatkuru

Ittiehthanyprasaahangashkant Hindzimbuamifumbuasa

jatkáfandriyatetsamalkuamádhavarakshazam

Dáhchiagádacthalokkádjakhugáchadushtasangalik

Gayukrutáchchamefajatkuu

Kolazjaddustdakhásdaamchchafgamasádhitch

Kparádhádddagasindhokuu

Kosumyagamaáthafadakhchyuyachallakchanát

Kchinyamuanandvafukuu

Khogotaulyáddunáchyosádduchtánimtusamágamát

Katignahaldurá rátkuu

Kgnitjágádduámmachchasandhgáka dilchanát

dashjámchadsilbhuktitah

Shrádchakammafanityagátkuu

Vedakhramchádanatakhramchátkammakhra nagrahát

Kimdanádguruságkhúnámkuu

Konáchanádanádhyajádagnámáddamujantaka

Kvishvásagdukánityamkuuna

Dhishanátkuthakramyánam viráhasyacharitam tát

Kathchiddamnahábáhotam.

Bhárgajasthchaarityajádekasyájñashtachetasáh.

Tvadórábhi marcháchchakam.

Mevamandrasamátháyádupakáyanakathvit

Brahmahatyádipápáchchutvamádhavarakshakam.

Ittidanktitampuryamrakshátakamádhavam

Dárídryanáshanampuryamáyushyamchayashakaram

Yadidamstavamityamnagadanámedvijottama

Yanmághechakritampuryamkalikalushanámbhavet

Kdyamprátahpathenmartyah sarvishámtojitendriyah

Devirupasahupyayátsavailokottarottarah

Mádhavastavaráyantuyahpathenmyatah shuchih.

Napunárn strishulokechusa Bravijáyánárdanah

Pathatastavaráyasyanagrahádivyathábhavet.

Mádhavastavaráyoyampápagulmadavánalah.

Dharmádumokshaparyantam purushárthasyakáranam.

Tapasztalatok.

Tojásvezetékének kóros változásairól.

Brachmann János ehrenfeldi állomás

Mária államházi ápolónőtől Hanau

Erdélyország szabadságharcának ideje

Hadamcholy József tanító gyűjtötte.

Kivonat a tollmalaprágnon varadovákgamábrait

Kivonat a chazalkámadhyetrámjalik satyabhashanak

Korádak. Pinyagyukhamaruchyeshulhámiseshubudhuchak.

Bhárativamanak shreshthojelhyanyarabjamán.

Canaramahmaharek sokhadvedavedyonamápatik.

Brahmanshiványvaricshthoyamvedavedámgapáragak

Devarshinámahamvidvánitimulhálinishchayam.

Patanjalamtushtuvuhsarveshvitávaradalikáshtam.

Hyamarthovedavárak sadhusadhvilichábruvan

Vishvámitrastutachhritávasishthálhyudayamruská.

Uttasthauchavalkámadhyáchchaladoshthavamudayam

Krodhattátapyamának samáradam satyabhashanam

Yadyapidamtvayáchoktam Rushinámenasamsadi.

Kṛttikāvarddhikṛtyaṃ tatkṛtyaṃ mantrapūjā

Gṛdhyapūjāmantraṃ tatkṛtyaṃ mantrāvāhanādimantrapūjā

Brahmaṇaścāturvarṇyasṛṣṭyarthaṃ devarṣipitṛmahāmantrāḥ

Citramṛttikāyāṃ prathamaṃ nāmnā saṃsmaraṇam

Kṛttikāmātṛṇāṃ prathamāvakṛtyaṃ pūjāvidhānārthaṃ

Mātṛṇāṃ devatānāṃ tatkṛtyaṃ mantrakalpasthāyinyāmādi

Kṛttikāmātṛṇāṃ tatkṛtyaṃ nāmnā vasiṣṭhenābhimānena

Kṛttikā satvarṇāditi prasiddhaṃ bhūmitraye

Kṛtināmnā kṛttikāyāṃ tatkṛtyaṃ sarvakāmikṣudhāpaye

Brahmaṇaścāturvarṇyasya grahakṛtyaṃ tatpūjādhikāraṇe

Kṛtyaṃ nāmnā kṛttikāyāṃ tatkṛtyaṃ bhūmitraye

Tatpūjāvidhānaṃ tatkṛtyaṃ mantrāḥ

vasiṣṭhasya pūjāvidhānaṃ tatkṛtyaṃ mantrāḥ

Tatpūjopayogārthaṃ tatkṛtyaṃ mantrāḥ

Tatpūjāvidhānaṃ tatkṛtyaṃ mantrāḥ

Tatpūjāvidhānaṃ tatkṛtyaṃ mantrāḥ

Tatpūjāvidhānaṃ tatkṛtyaṃ mantrāḥ

Bharatashchavrishtivarivàdanikshit'anàsh

Ladhaivarnchasvadyshrigya nasam

Brahmanajsadanamguthavrishtenatarayutah

Ya svavetthasvarya dhanujàdhitanidthaw.

Stitadvachanamshrutvàdra chcharanaguptadah.

Anityuktàvrishthanisanà yadrityagatah.

Vasishthopchasantenavishvàmitreradhinatà

Sàkam yayaubrahmasadasimayotpullalocharah.

Bhashyatàmmahàtmànaw brahmàjanmmurisevitaw.

Pranàmanwchakratustasyalokavrashtunmahàtmanah.

Jàranmrapisvayanbrahmàmurubhaprachchhasanmunàh.

Himavadhamagatàvatralbhavantawlshapùjitaw

Yuvayonànamekhimme vadatamkaranantviti.

Vishvàmitrastadàchàhabrahmànantàmmalocharah

Avyayyàdhikabudhyàdhawviràsathawparasparam.

Savàbhyàsham samàpannàvàvàntàm prashtumupsitaw.

Yachchayàvachchalokànàmvettaram nàradobravit.

Kapitánya.

Kardiványatyan dehtéthatárandnagyhara
Tisztviselőcsaládbeli ohnutvérbrat. részkapcsolatbatörvénnyel.
Vaidamirnagyhíradásajaslásbeiktathirnoktak
Jaszmácheskiszkantatóazúrjanagyolgárnchaznahaya.
Ittlakóraczmádiszkrétiratigazgatóbeadtam
Kapalchamuvácshitthanájem Isten mentsen azoktól
Kenyonyádhúzgavisháge vasárthapiacmarácska.
Tiszdélchamiranyagárthamszékelyalthaharomszámúházaje
Ittlakóhazaszámadiskrétaslaszámtikamagyarmunkák.
Jaszmádogalchutaszmeshasatjambrátikamájatak
Ittlatrachamam ohnutva Eskütétramuvacháratak
Kamajáshalgategazintemdhutamárdhazahazarachak.
Lakálhárahancrájnagachhutaszmvipratesukham.
Krshchütsürgaja gazgaudhimánititamarizáknitaszk.
Virgamajgyuhvajámchakneszavrittámtam rávedgyachak.
Jshgyáhamamagyáshakgyamgamtamlskakütechhagyá
Kinyuktharinápürzamyagjnádgyanthemunicshara.
Kálajmánáryafagatámtasmádgaehkatitaszmmunum.

Tejastpuñjasayajasthanam. pürjejähiranäbhitah.

Mannindramahasayajnachakra.m.pravartayata.

Tejastejahitamätmä

Marangakshinamkatajanahatamähamakumchyacha.

Kitäpuschchadmähenahatätumpuravaidhvitä.

Prasäyastthäpitäbhümapurvasadhanamsmr.

Dannosthäpitachaprägbhägahpumahsamkuchitakshitih.

Doshtavantolhapitoychamdiggajäpürushqma.

Dakshinottarayostena sthapitävayamatrahi.

Satnäkamdakshinäshoyäsvdhapitoyamnrajatitam

Nisäkutastatastenabrahmalokampuramyayau.

Stadorittamtam akhilamlnahmanechamyavidayat.

Nmagatäs'teshutkasvadhikäreshusamsthitäh.

Vasishthamhnveshayämäsatrinäkäyasahatrubhih.

Etairmahätmabhih shighramsamägachchetivaipunah.

Sopisheshämtikamgatvätusmägachchetichäbravit

Svädhikäramnivedyätha.mshakrya.mitixobravit

Sadetadvachanamsrutvä vasishtho brahmanamdanah.

Ovedamgam prajaparivaalokabhramam

Damdamachaadhyaayikabhaktamaalaayaam

Balakrishnaa camamaadyalamkaaryashtakabhramat

Vaadhikaaramnivedya dakshayajnavidhvamsanat.

Sachhrita'prahasanmamdamasishthalokaramamdanam.

Udayaadrisamdarshanasamtushtaye sthakolipat.

Patanaavasyatthapuramsaryaprasthityekrishnasti.

Sthityayaachhasthaanirnayalokapitaamahaam

Dakshina shamtatayaa munimpriityai nivedyapaha

Sravanittamtam yuthapuravaasinaamagaachhatisobhanaat.

Vaadhikaaramnivedyadhanashakyamitisobhanat

Agastyasyaadhikaaretu sthaapitaprakaramandalat,

Kritechhadakaprasthaanasvaakrityaamunistada.

Sakalamchaasramyashasthabhyamtharahmalokamadhayayau

Brimahimja yaashighraamvasishthobrahmanahpadam

Upaveshyatthatambrahmanivedamchatayonatha.

Brimetanmishchitambrihtetyavadatsaputramahah.

Anayaste brahmanaduhkhavishvasmitramatthabruvam

Kāshaktistapuruśhaviśeshamatah kim uchyate

Atmadhīnamanasthe ātmāśrayaśāstrapaṭau

Atmanyavasthitapraśhnatatvanirnayakushale

Kathikyantvamichchhāmi tvayāham nahyanyathā bravīmyato

Bruhi tvam tvayi śishyam

Śishyam te'dhikṛitam viddhi mayyanurāgaśhālinam

Brahmanaśchāpyanaśyantam yasyuśhtha yadhikṛitam.

Antarjñāpalyamānah sarvaśāstrāṇitacyupalabhyam

Pitarmchinumanyudhanuśhthah śivahmanasyapu

Viśvamitrastatahkrodhādvaśiśhthashchāhitanmuvan.

Brahmanyastchaprakṛitiranekāntapasisthitah.

Pāpasastumatimmanvapratisiddhimchakāra hu.

Atasminnantarekashchidrākshasolokakantakah.

Pāpaśāstrajñānāsashamkuramlokashamkaram.

Shivapjñāvirahitasyavināshetivarantvitah.

Kṛitavānsapuranah prāhamokshamdehitishamkaram.

Shamkarapivichārjñāthapāpishṭhāyedumabravit

Dehyāhuram vasiśhṭhāya duśhtammānushamnāmtatah.

Svarnavarnamanoramgatim sankantesvaram.

Sadgatisvarupinimakarmajatesvarim bhajam

Sitasmeravadanadarsitavisvatrasabhayam

Visvamitrasvatmasthitisrstikarinim

Kamalasvarmudadayinimsvakarisyatitapamsukat

Kakshasamokshamuddisyakshetrasthitasyakasyakasyatakah

Janamaramarahityenmokshamyatinamdurasyatah

Muktiyatyakilanamcabrahmanadyahsakasatah

Akramyasubhavisyhasamanmanddamdapurahsthamah

Styetaddushtamanastapadisubhasamasubham

Sthusyatyachirakalenatam margadbhrumsayamyaham

Dadamyasmavarankrimanteshtantulbhavisyati

Yasmattathacharancharmaisharnkarodatcarakshase.

Janakshasslabdhavarahsamcharanbhuvudushtadhih.

Rushayecharasishthayadatum manushamamisham.

Visvamitrashramampraptamsvasrittantamacodayat

Yachhruvasahasamparshchatcantashakulamanasah.

Agatamrakshasamdhiramuhayamsobhavisvarunih.

Aṇihaḥ hid mashchúdo'ti vaptud'dhvarati.hamah.
ghṛiharṇgachchhubhuváshutoam sú dushṭúkarichhámidah.
Á chuvṇ́vyakulenahiti ṣ́shrádddhamṭ́hurichyati.
Purchitova shé.á tatrípa

ṣhamánishaṃ.

Á́tonmanoradhvaretiulhavit'á útrayaṃshayah.
Á́titrayasamajṇapto jagamúdhvasrakshasah.
ṣhuṣhadasadanum sú duvúpichaduchṭadhih.
Pachchádálpenakálenatnáhituṣ́purchutah
Vasiṣhṭhaḥ shráddhadevéajagámanṇipálayam
Á́tonadhyáh navetáyaṃkimchinmaṃdáyiteravau.
Bráhmaṇáṃbhojagámása samṇihaḥ shraddhayánvitah
Á́trásaráksha sah pápi vasiṣhṭhayamahátmane
Madhyehanṇchámishasyáyam duṣhṭaṃmánushamánisham
Dadaushachchádvasiṣhṭhepi jṇátvádurgamdhatoshuchi.
Mámsaṃmánushamityevakopatámránṭalochanah.
Bhápaṃ dádaunṇihásmaitvayáyaddattamánisham
Mánushaṃtaddhavashutvárákshasománushádanah.

Munch hopena vaipuryāgyuyāti vālahtoranitd.
Ānayedanshrit vakarmarsitha ahipomdatau a...
Avichāryatattastvamaipunah ahalam hulamyatam.
Atichāryalinānimanālayitthitamāshuhus.
Dhāryamāṇaruyāmasa gururityevabodhayat.
Pitāryanivāritonvam pādayutthāyachitchipat.
Srnatugdhanchatatpādamabhūtkalmāshapāttatah.
Tāpamdatvāvasishthopi svāshramampratyapadyata.
Tatah sasūkshasobhūtvavanvāsitvabhimpah.
Rikshārāṇyonimāpannam vishvāmitrastubhusitam.
Yonidoshāddushtabuddhimbadayāmāsachitradhi.
Durgunodamdasādhyachinayunenakadāchana.
Ayam svabhāvatodushto manushchhadmāduragrahi.
Vidyamānasusampatsu vritthatabhirviyojitah.
Tvamapyanyatatodamdat kāryah samyannarasamshayah.
Purānenannigah shaptastrishamkushcha prithushravāh.
Chamdālatvamsamāpannodivyadevairnirākritah.
Mlechhishobhūttatah sopitasmaisvargamprakalpyacha.

Thenyaniinahatinaṇi itiantarikṣamichānvatam.
Ne bādham vartate hi rakah lati ahintapta āmbidam.
Utakshushinamehavihinadurmanaskah charaṇtakah.
Nadrishṭānikaṭasthānaputrarkatamahuhvayati.
Punarutthitibhīravasa shravokshastata dashe.
Prāksheputpāmsupundānvivardhāmetrutitadayan.
Kutirānyathāteshāmvadrishtvadrishṭvāpunahpunah.
Patratatrāhvayāmchakre putraputreti vairudan.
Kundalānituliyāni grihītvāhvayatikoharam.
Kohamantishriyagaladbāshpa rātrishesham anunayat.
Bāmdhavāh prītināyatya sāmtvaistam pratyasāmtvat.
Mā ge masi mritānāmcha svaputrānām mahātmanām.
Hattamchitkārayāmāsateshāmevordhvadaihikam.
Pratyaham cha griham gachhan bhrāntyā putrānathāhvayat.
Pratāpan pralāpam nityam naseddhum sa shashākaha.
Maranāyodyamam chakre visham pūrvam jaghāsasah.
Bhuktam jirnām visham tasya bhoktavyatvāchchakarmanah.
Pravi[illegible]eshānalam hashchā

Thvantshamtodavahvinishchayatvashchakarranam.

Mvevurkrimyanvamanubyahpishachatthatmanah.

Patapivamritinshrapabhoktaryo

shamubhechchhatah

Jagrihnaivamvivegatvamvijnanapikadrishavah.

Jivitvalthvodarepushchatpayodhamvapapatah

Patrishivamritimpapabhoktuvyatvashchakarmanah

Pushchitthadyanvamadyatvathvenatthodyatah.

Brahmaivatrajanamatharupatramanuvamtvayan.

Uvachhashrukatapikshamkhramtamkhramtampunahpunah

Nivedhatatmadvikyamvayamshamkarapivakah

Puimvahamadevapasadatadvashavartinah.

Yatpraptamchasukhamdukhtham vagatingurakarmanam.

Chakshushmatamiyyamanashchakshushmanivaritpashah.

Yshaduttamchabhoktavyan matpivaihkamutapavaih.

Kurmanabhramyamanamjanamanikasamnitau

Runamabandharupenapraptayamivashamgatah.

Yshvarapisanakshritvajanamanaduhobalo.

Kāśīnagarādhiṣṭhitamīśvaramādhavādiguruvaryam

Śrīmaṇḍalādhyakṣabhāraṇecchayāhaṃ yatiṣyāmi hitāya vaḥ

Kiñcāsyedaṃ nirahaṅkartṛtvakhyāpanārthakulakośeharam.

Śrīgāndharvikābhidhāvākyaiḥ saṃstutaiścāhitā nahi.

Duḥkhānekaśatāgamāsaravaśiṣṭhāsyā mahāt nagāḥ.

Punaḥ paparahitabrahmāṇaṃ vaiṣṭhyamunipuṃgavāḥ.

Tantaṭeśvarakathaṃbhūyādabhividdhirihāsyatu.

Kāmakoṭyavaśiṣṭobhūtpūrveṣveṣu mahātsvapi.

Kṛtvā mayaṃtatevṛddhiṃ sarvadaṅkhameka nāśakaṃ.

Śiṣṭaśāstrātathecchābrahmabrahma vidāṃvaraḥ.

Pūrṇāsaṃsargatābrahmanāmāyaṃ nāsatā

Gadyatvānavantaṃtetāṃgatiṃprāpuṃsatā.

Punaruṣṭvāneteṣāṃkuṭaḥśaktirbhaviṣyati

Sarvāchchhaktiśchaitārṣeyaṃgarbhiṇīlokasuṃdari

Viśvāmitrāpravāhuṃpunarenāṃtugarbhiṇīṃ

Kariṣyati nasaṃdehastasmādenāṃ mahāmate.

Mānunā nanatāṃnakṣhasnuṣāṃtegarbhiṇīṃnunne.

Mādhavastavarājenahyupadiṣṭānaviṣṇunā.

Tenaiyuktámanushyánhantamshastrairvaavichchhinnah

Vishvámitrahsrishtámáyánivarttatetivisrijati.

Tenaivamshchhinnahsrishtavyavahárajátámárdanah.

Stitvánbodhayitvátudadaumentamuvácha tam

Brahmáyajyautatahpashchátisthiyamárvahsurottamah.

Shokamuktváshokamuktávasishthapistavarágenagarbhinim.

Rakshayárásahnishkátmákurvenmágheyiláputim.

Tenapuryapralbhávenapautrobhichchaparáshárah.

Tasmáttajjenmahávishnuriyásarúpiramápatih

Dadaumantramchapautráyasopinyásayachádadát.

Stikramádbhuvikhyátahsarvanakshákarohyayam.

Mantrágamapraká ramtukadhitamtumunishvarah.

——————Stishivápuránemághamáhatmye ——————

——————Shadvimshodhyáyah.——————

Shrigálavah. Vishvámitramukátmánamtatohatyá shatammunim

Pidayámásanirataparivárya pryahannisham.

Śrīdharakhēḍē vēṅkaṭēśa śrīdharakhēḍē nārāyaṇakharāḥ

Śrīkāśyapa ārṣēya pravarāṅgirasa bārhaspatya bharadvāja pravarāḥ

yajuḥśākhādhyāyinaḥ taittirīyakāḥ ādhvaryavaḥ vāsiṣṭhāḥ.

Dīkṣāvaḍḍhayatrīdēśīyāḥ yajurvēdāḥ vēṅkaṭēśvarāḥ.

Śrīmadvēṅkaṭakṛṣṇārpaṇamastu śrīmadvēṅkaṭēśāya namaḥ.

Śatōdaṃḍa dharaḥ prāṇa nāmnēśākṭiriṭiśphuṭaṃ.

Ēkaṃnivākṛitastēna varuṇasyāṃtikaṃ yayau

Śrīmuvāchatatōbhūtaśrīhyagrīvāditisādaraṃ.

Śatōdaṃḍa dharaḥ prāṇa nāmnēśākṭiriṭiśphuṭaṃ.

Ēkaṃnivākṛitastēna sūryasyāṃtikaṃ yayau.

Śrīmuvāchatatōbhūtaśrīhyagrīvāditisādaraṃ

Śrīdaśadharaḥ prāṇa nāmnēśākṭiriṭiśphuṭaṃ

Ēkaṃnivākṛitastēna somasyāṃtikaṃ yayau

Śrīmuvāchatatōbhūtaśrīhyagrīvāditisādaraṃ.

Śrīmuvāchibōdhi jaśchaṃdrōnāmnēśākṭiriṭiśphuṭaṃ

Ēkaṃnivākṛitastēna devēṃdrasyāṃtikaṃ yayau

tasyāhyagrīvāditisādaraṃ

Śatōvaḍḍharaḥ prāṇa nāmnēśākṭiriṭiśphuṭaṃ

Jaamaizaherituster a nidaa jaa thanajaame.

2 Aamu

Mu ituru drah zahagaa zi tatuuraa ta ulhjata

Bradamahatja zhatamprihta manudhi atuldi ati.

Jatastuhtiata rudramthajaa ta mahthaan

Jamjaatuhtja mahthoroja raa aa mitiatutaa.

Rudruuvaatatorudramtaamautuhjaa maamaamah

Jaa naaraa maramatpaja rudruuchatatamgatah.

Atorudroilhgaa ta mautuhjaa maamah

Ahaja paa maaraogadinjatudraajaa zaseksharah

Atorudram radamtitaa mumaja thamgitiiratah

Ruja rudraajaa zeja matamaddrudramviduhadlah.

Namastaamailhgaa ta nidaajaa zhujamatii.

Rudam márjamiti prahustam márjamatinaisatam

Atorudra mitiprahuraamah samárjaketaae.

Rudovedah samuddishtagatidhi zhishkrata Ame.

Dadátja saasatam jaamaddrudramtaammumaja vidah.

Jajishmah saralokaaam jatorudromanathaah.

Altorulatitvánszállhatszamaidkiejtésének.

Kudamávaranásszidyámpráhurbánkszavidsámák.

Tasyárahjáratokyaszmadrudratalálhyámszámonanak.

Kripurázsánchadaikyánáng gátsbárthavirrochanam

Gyatorálitatsrudrosmidesthamrinaszonának.

Ruditigyánámuddishtámtadrátgyesmadamuntutak.

Vadumtyesmumrudrasmatiszamasthamaimakátnane.

Rudrákrigyásamuddishtástásámszákshigyatkhanak.

Altorvadamtitvámrudrasmaszamasthamaiszchadkharja.

Rudrasthaldasziruk gaivatusshtorudrosmahápralhuk

Ábághyámgapetigyatrisntamasáchámtarikshagak

Tatakszaptanadisangamprátyamághyámmakámanik.

Gnátvárudrampratishthájyasarryaksampújyabhaktitak

Gáyatrimchajajñájásauparalnahmarshidevatám.

Vedamá

Bralmahatyáshatenáju vadyomuktomunishvarak.

Tatak prabhritigáyatryá vishvámitrorushirmatak.

Govadhádyupa

Vāgishvarīm.

Sarvatīrthapratiṣṭhāsthāpanamāhātmyavarṇanam.

Śāṅkarīm yo japanmāghe vahnilagnajalasthitaḥ.

Prātaḥ snātvāshuchirbhūtvā tvaritaṃ mucyate bhavāt.

Śāṅkarīm japatāṃ tatra nityaṃ māghe jalāśritāḥ.

Nirīkṣyante jalākāraṃ padmapatrāyatekṣaṇāḥ.

Prātar māghe japanveda mātaraṃ tuṣṭavur jaḍāḥ.

Sarvān kāmān avāpnoti sarvaṃ yajñaphalaṃ labhet.

Govedamātaraṃ nityaṃ māsaśravaṇaśuddhaye.

Japanaikena labhatīṣṭaṃ yajñādhikaphalaṃ.

Maghemāsi japanyāntu tasmāt kṛtyaṇaṃ bhavet.

Govedamātaraṃ nityaṃ māghasnātvā bahirjale.

Guṣṭharoga divinmuktaḥ parāṃsiddhimavāpnuyāt.

Viṣṇumitrastapaḥsiddhyā tatryāshcharyaprabhāvataḥ.

Prāpyavāṃstoṣamāpedestuvannāgaphalapuraḥ.

Mantraguṇāṭpunarāshcharyaṃ vasiṣṭhādhikyakāṃkṣayā

Duṣṭavaṃ chatupasthe japanvainedamātaraṃ.

Divyashaṣṭi sahasrāṇyūrdhvaṃ nāṃnkṛdhavihvalaḥ.

Mosástmódnak gyakorlása mikor várt temperaturák által.
Kapaszteja szarvas dísztsbarkirántva daditása.
Kemlékmábitt hamtádi hímpaszpalit marása.
Indrastubbayan ápedetyporosyamahátnaval
Kénadósbyatapalyczahpáyomatpa'amiekhate.
Kapovighnastatokánya Ntdrsah sannrtitah.
Kámamchapraszhazjánásatattapavighrasiddhaze.
Kasyáshamnanr yayandkánammádhavenasusamgutah.
Pushpattárádharákhrántbstarárdkárnapachoditah.
Okaramnádhvahsatpmchakinnahatámapi
Orusltvákálamvasamtarurski retaditickintilah.
Indrakrityamitipráttvákámamchágatamitypi.
Vyághranípamvasamárthágatamkámamchápsarogranam
Jighrikshayinudgatavántandirpándudruvesmanah.
Kopáshamojádhyutrejughnekámagaganammanih.
Katashchárshakyamutyavamdevemdráyamyavedayat.
Punah sa
Prábhakenalaporighnolhavedasyamahátmanah.

Kak ... nairodaterhakrépáhudevendramárvarti.

Shrauu ... praraksh jamutyajatulukkham sahkhamanyas

jayámánamanurimtamtakapatyamravayatstam.

Asadvákyamkhuru shahratvamtyajavandehamanjuvi.

Mátámtopahimudyamtimáyayáyashtámdhruvam.

Párávárámurimdrushcham aitihyamuvasamjihah

Kukmám yadah shantimurchcha manushákhumutápare.

Sárjuchamdrau samáhúyarájánaulhavatámtviti.

Á jñáhayamaháhúcho dvauyuvámhurutámdviti.

Hurutámtajnajápidam haraspharajayechhaya

Vidravamti janáh sarve rájavidvarato janáh.

Sádhúrupamivamanasthaya sahalachchapalávajitáh.

Sadáshramanchará yáhnejamyeráttivasumdarau.

Sadaivapatiputrádehsyámahamvinakáturá.

Sadáchátithyakáletu sáyáhnegrihamanate.

Shochamtipatiputrádinyajamtah syámtikamshanaih

Sadáchátidhyakálatvaddínám mámchashuchátiram.

Kripayávichtachittahsandínám mámchashuchátiram.

Tripurasundarīstotram.

Śrīmatyai vidyāyai śaśikalitayā sārdhamahasā
Sadā hārdam tārdhapraṇayakalayā muktiphalayā
Kṛpāsyandyandolyanavaratamadhīnāsu jagatā
Kṛtārthā bhūyāsuḥ kṛtinikaraśikhāmaṇigatayaḥ.

Śivābhyāṃ śuddhābhyāṃ śatamakhamukhābhyāṃ sthirataraṃ
Gurubhyāṃ bhaktānāṃ gurutaradayābhyāṃ gurumatī
Kṛtārthā yābhyāṃ syuḥ kṛtinikaraśikhāmaṇigatayaḥ
Kṛtārthā bhūyāsuḥ kṛtinikaraśikhāmaṇigatayaḥ.

Śarīrārdhaṃ śaileśvarasutāyā hariharau
Harau vā tadbhāvaṃ bhajati bhajatāṃ bhāvanaphalam
Bhavānī tvaṃ dāsasya mama na vihātavyā na vihātavyā
Na vihātavyā kṛtinikaraśikhāmaṇigatayaḥ.

Kṛpāpāṅgālokaṃ vitara tarasā sādhujanatā
Kṛtārthāṃ yāvaśyaṃ na tava sahate hyarhati na vā
Kṛtārthāṃ yāvaśyaṃ na tava sahate hyarhati na vā
Kṛtārthāṃ yāvaśyaṃ na tava sahate hyarhati na vā
Kṛtārthā bhūyāsuḥ kṛtinikaraśikhāmaṇigatayaḥ.

Śarīrārdhaṃ śaileśvarasutāyā hariharau
Harau vā tadbhāvaṃ bhajati bhajatāṃ bhāvanaphalam
Bhavānī tvaṃ dāsasya mama na vihātavyā na vihātavyā
Na vihātavyā kṛtinikaraśikhāmaṇigatayaḥ.

Kṛpāpāṅgālokaṃ vitara tarasā sādhujanatā
Kṛtārthāṃ yāvaśyaṃ na tava sahate hyarhati na vā
Kṛtārthāṃ yāvaśyaṃ na tava sahate hyarhati na vā
Kṛtārthāṃ yāvaśyaṃ na tava sahate hyarhati na vā
Kṛtārthā bhūyāsuḥ kṛtinikaraśikhāmaṇigatayaḥ.

Śivāmuccairdrāpatamgavapurāsiśromudākarāḥ
Kṛtaśrīgharmbhutamgatvatamilyājñāpayadvibhuḥ.

Ishabhiḥsam sam̐rádhyasvishtenovinirmame
Katayorubhayorm̐adyábhyashnavanyámakábruvan.
Somasyshilám súryasyshilámtathaivajanishilám ca.
Somasúryau nipraubhátrú svanamabhyasyamgatau.
Svádamshkratustatra kuddhávivasyasvarathasam.
Makshoráyashilám pyasukhamásinmirákulam
Máyayuddha malbhúttatra tadávaichandrasúryayoh.
Sadítayorjígishá yaitrastádeshámtaram jagáh.
Dundhuvuchakrayadhákámam náyavidhvaratsyáh.
Kárshitpatim sulamkáchitkachidbandhúnvihávacha.
Urvashitutadáyatya sádhvirúpamupeyushi
Márgabhrashtácharakhusmaradatirvasharmairbhayát
Smaramtipatiputrádin pásyantitándisho dasha.
Kvachitsvánáhvayámchakre sadyolokavashamkari.
Shamastadáshramamprakya sáyáhnetám samágatám.
Rudamtisábalákhinnagunatoriámalah svakám
Mamdrishtákripayá vishe vishvámitromunishvarah.
Kapracchhakushalamkási kasyaputripatishchakah.

Ityagnivrinam.

Kasmaidrudasitamdhitihatushchetahsamigata.

2 titasyavachah shritvaivarivrikyamabravit.

3 Kirtyanahhyakamyihamnamahamdhitihetisha.

4 yanajikarshyatpatnimchavidddhivishrihamanyam vrn.

5 Drushtvaputipatrādinrudamtikamupasvara.

6 Kasyvidvaratobhitajanahsamupalayitah

7 Vkasmaddudruvechhamvihayasamajjanamiha.

8 Kvrihyadurjanabālānatatimrakshakamvinā.

9 Mokshyamstityevamishchitya jnātvatamvai shrifavidhim.

10 Gadhvinamchaivasamrakshyajātivratyamsadarushe.

11 Mumevishvasituryogyahsādhvinamchamasamshayah

12 Vachhritvābandhavāhsarvevishvasantimasamshayah.

13 Pasmānnamadhyasamrakshas titkyamevacha.

14 Stitadruchanamshritvā vipralabdhomunishvarah.

15 Amittasyaichātitkyamchapholadilhih

16 Ashayamtamvinikshitya svayamdvāristhitomunih.

17 Kshamamvidrāmchakārasautanmadhyekāma Ulbanah.

18 Bharamvivyādhatamvipramtvāsautvaritobhavat.

CHETTARDEON PUBLIC LIBRARY

Nirndayanamavatthanam bahudhapimanirikaranam.

Ekavrityahrityachamanimanastasmadduragathah.

Bhutavisaye munindrasampratyayachchadhikaravrittah.

Sthapiva shashthisamanadhikaranavidhih

Bhavishyadvartamanesthanimittheshvidantah.

Vibhaktyapradipachchitram vadhvichchayairvasangatah

Kriyakaro shivitasitvantavishvastasamasthitah.

Avichchayagatayamgatikavidhavidhayishyati

Dharmasetushchaturthagnedya muninamanayishchayam

Vidapamti vachatattha munirnayavasangata.

Pathalabhashtam vihayanyampatimpariveshyati.

Lokanityasvabhavadva manorinvrityatanmune

Vritvatvam dushitalokamam vihayagamishyasi

Athamekatattha shtatyayanamnidhadhistatah.

Atinirbhartsyatambala ninyayauchaguhamukhat.

Punarnigrihyatambalambalatkaranmunishvarah.

Pranatyagenatimchakre galambadhvakumaraka

Ādāt'amsāntvayāmāsa kāmadhuriṁchaprataṣṭhatāḥ.
Viśvāmitrasaprataṣṭhatyāmuninṛṣikyamuttāmabravīt.
Kāmya iyaṁhantavyāhyāpāpaniścayāmāpiśācā.
Śreṣṭhāyāyaṁmunirāpiśrādhārmaṣṭhāṣṭhitāvamvadā
Amatyuktvāttathāvāmeva ṣhaṣṭhīvaṣhasahasrakam.
Mṛgāḥ amādikamsarvamtyaktvāvaṅkāmukomunīḥ.
Gomodaṣhumatasyāpikuṣṭhāṭṭālāṭṭasarvadāiṭhikam.
Gāmtumvihāyatamnāriṣhamuḥsāchopachakrame
Viśvāmitrantadāpṛāhasarvamudūrṣṭibāmdhavāḥ.
Mātuleyamchatam draṣṭhu michhāmejāyateṭhvaṣham.
Patogachhāmitvamtiṣhṭhāpurvajāmināsam ṣhayāḥ
Stitasyāvachaḥshṛtvāvāhakulamānasāḥ.
Svayaivasahayāmitvāmtvāmvināmotsahekṣhanam.
Stitadvachanam shṛtvāsāṭeravinmunipungavam
Jāvamtutvāmtuvijṇāyamātuleyahamuṣhyate.
Māmchātatra nasamdeharṣṭotaḥ tayāsaha.
Gamtumchamotsahe shighram yāmipunarmune.
Punastasyāvachaḥshṛtvāmuninvākyamuvāchaha.

Prāpyāhaṃsāsaṃnayatvaṃtvaṃsākaṃvrajāmicha.
Svatpakshitaṃchajānaṃtināvayaṃvivāhobhavet.
Utkrishṭayāchatasrogaṇāsāmeyāsuraṃkiṃ.
Gṛihāṇāmenamunimdreṇayasyaṃvāsāyashilāpuriṃ
Devendrasyasabhāmadhyesthitesyāmārāsuri.
Viśvāmitraṃvasishṭhasyakimetaditichālayit.
Ketnāsaṃchātmanāsārdhaṃvridayāsarasobhāsat.
Viśvāmitraṃvirikshyatthādevendrovākyamabravit.
Pathyaṃdadāmināthyaṃhitaṃbudhāsukhaṃvraja.
Mahadatikramaṃyaṃpuṃsāmanarthāyabhavedruvaṃ
Vasishṭhadrohasaṃbhūtiṃvipadaschatavāgatāḥ.
Yasmāttaṃtapasādyaivasukhaṃtishṭhatamunishvara.
Itiritaṃhareḥshrutvāpaschattāpamupeyivān
Vasishṭhaṃprārthayāmāsakshamasvetichatavadan
Nirvaṃrṇaṃtvaṃtatodrishṭāvasishṭhopidayāmitaḥ
Dadauvasāṃyamatulaṃviśvāmitrāyadhīmate.
Upadishyatathākushṭhaṃvivityarthaṃmunishvaraḥ.
Mādhavasyānaṃharepūjāgayatri japamevacha.

Tasi'dhohavinṇaṃ'ardhaṃ tatra vaṃtaradhiyata

Tahiṃśaṃ ya jau svarṇaṃ munishchita hareṇayau

Mághasnaṃ aṃ tulhakṛitvā kṛitaviśhṇoshcha pujanaṃ.

japaṃkṛitvā chaga yatkṛya muhtukuṇṭhastatishṭhati.

Tasmaṃ na mágha sadṛishah pa adhiarmeṭhaṃśchara

Karmátaṃryah sadápuṇyam puṇyaṃ dhárṇa ṇchavidhaṃ

—Itichaviṣṇupuráṇe mághamáhatmye saptaviṃśodhyáyah —

Śhrigaṇaṃh. Ráṭaṃ mághe nadinatvá kṛitvaṃ mádhavapujaṇaṃ.

gitápṛithasdeha satataṃ nálpa ṇgatapavaśphalaṃ.

Ucdadyaṇmágharáśetu ráthavaśkati náṃdivijah

Tasmaṃ

ghe juruṇuddishya náṇarrekaṃ karishyati.

Ajṇánatiṇiraṇnatvá bhutávaiśvarya maṃdalaṃ.

Tajupyaṃ jṇati vishṇe shchaiva mahátmanah.

Yomághyaṃ chakriteshrádhaṃ pitṛiṇuddishyaṇáṇavah

Yajashrddhashatamtenakṛita nevaṇasaṃ shayah

Yomághyaṃ vriṣhabhaṃ ṇilaṃ pitṛiṇuddishya chetaṇi jet.

Citarasthoddhṛtaṃ tena mayā puṇyoddhṛtaṃ śubhaṃ
Yan māghyo nābhavāyedṛk prayāgas tan niṣkalmaṣaṃ kṛtaṃ ॥
Tenāsthiyaṃ kuruṣv adya bhāgīrathy ity uvāca yaḥ
Yad udbaddhaṃ mālaṃ tu prayāge viṣṇumandire.
Prāsthāsyan dinhaḥ sarvā dvitīya skaraḥ.
Viṣṇoś cāyaṃ prayāgaḥ nāthakāryaviśāraṇa.
Caitrādikārtikamāsi māghe māsi ca maṅgalaḥ.
Vaiśākhe dvi nadāsthāsyā nāpnuvanti phalaṃ narāḥ ॥
Yad dinaṃ māghamāsasya prayāgaṃ yānty urutejasaḥ.
Tasyaphalasyāsya saṅkhyā naivāhi jāyate.
Yad udyāthāsilāṃ māghe prayāgaṃ yāṃ viśeṣataḥ.
Cakāṅkitāgaṇaiś cetthaṃ viṣṇoḥ sāyujyam āpnuyāt.
Yo māghyāṃ cāgnihotraṃ yajñaṃ nānāvidhaṃ mahat naraḥ
Prāpnuyāt phalaṃ sarve nātrāsthāyaṃ vicāraṇa.
Cāturmāsyaṃ mahāsattraṃ māghaṃ phalāhutaḥ.
Yāmpūjyā mādhavaṃ devaṃ viṣṇoḥ sāyujyam āpnuyāt
Yo māghyāṃ cāgnihotraṃ yajñaṃ nānāvidhaṃ mahat
Yaḥ prayāge vasaṃ dīkṣaḥ sarvakarmasu sūgarhitaḥ

Gaṅgāvikṣuteḥ chaṇḍayogamaṅgalagaṇaṃ shuchiḥ.

Mṛgheshaddhātrayodashyāṃ gauriṇaddhaṃ vidhāvaram

Ashṭaṃyāṃkaṃ tvasitrayahāriṇaṃ ṣaṭtayāṃ

Hrauṃ tvaṃ mādhavaṃ dṛiṣṭhvāpratarāṃ iṇa tlaṃo!

Śrīvaṃ śtreṇa rakṣhashchaviṣṇorloke nayāmyate

Yoddaṃ jaṅghehaṃ daṇaṃ viṣṇorddiṣṭaṃ vāpumahatmanaḥ.

Śaṃyogtān sakalāṅkho mānditaviṣhṇuvaraṃ shayāḥ.

Kṛvate mahshahedyastu mṛṇmekhaṃ naradhamaḥ.

Śrīhāvaṃ mṛṇnāvathya

dadṛiḍyuthhaḥaṃ ṣaṭaṃyāt.

Śatpthalaṃ samavāpsti māghekāṃ ṣaṭradanataḥ.

Śrīṭaṣṭaṃraṃ yodudyādvartiṣaṃyutaṃ

Kavaidhavya mavāpnotināṃ jalyaṃ chāthigachhati.

Śaṃchagavyaṃ mahāviṣhṇuṃ yajñoṣhayatikeshavaṃ.

Rājasuya sahasraṇaṃ yajñhaṃ ṣaṭpratyasaṃ shayaḥ.

Śrīhiraṃraṃ shankaraṃ ṣaṭtasaṃghataṃviṣhṇaveṣṇayet

Garvalhaṃno bhavedrājaṃ saptajaṃ vapucha

Gaṅhoshiṇṇaṃ ṣaṭpaṃ maṃ yaṃ viṣhṇaveṣaṇaṃ ātmane.

Śrīshaṃdhaschakrāṇāṃ bhalaṃdhuṣṭyaṣaṃbhavaḥ.

Gośaṃdhya ṛṣabhāṇāṃ nṛṇāṃ yaṃ māghīṃ samāsthitāḥ.

Gurutuṃgāṃgamātaṃgāḥ pṛthumuṣkatanātrāsaṃbhavāḥ.

Turātuchaṃdhamāṇāś cāmīkaradhvajāḥ.

Pāshkarāvamahāsiṃdhurāṇāṃ haradiṃdrāvabhūvire.

Kurukṣetrasthalasyāsya dhiṣhaṇe bhāgaśaṃmaṇi.

Śakadāchiṃnaraṃgāṃtu māsavāyashvijaṣṃjñitāḥ

Uttaraṃkārayāmāsa mahālakshmyā mahāvrate.

Kaṣṇāṭeṣu duṣṭhuraṃgāṃsaṃsaraṃpadriṣadhanaṃ.

Nānāvarṇāḥ gayāvāsakaṃbhāṃsyatasyabṛhaspateḥ.

Gayāśvādivibhūtiṃnāṃ tīkāṃkaṇṭu mudyatāḥ.

Śārīmadīyadu śatāvābrahmaṇāṃnāṃkāsyatē.

Śaṃdṛṣṭhāṃmohinaṃjaṃ punaraṃlohapuriṃgatāṃ.

Nirudhya bhujabrahmāṇāyāṃkamavashaṃgatāḥ

Gayāchedhiṣhaṇābhiyo bhāgaṃ dehīnivishchayaṃ.

Somaṃ savidhayāmāsa nochitechamahātmanāḥ.

Brahma jayāmahāghoṇā janāṇāṃ nātriśaṃ nataḥ.

Hyushyaṃchatathāvittaṃ mānasobhagyamevacha.

Śrautakarmāṇi.

Śāntatirasaṃjñakarmaṇaḥ prayogasamuccayaḥ prārabhyate

Bhaṭṭa Nārāyaṇakṛtaṃ śrautaṃ prayogaratnākhyaṃ

Agnihotraṃ darśapūrṇamāsau cāturmāsyāni paśuḥ

Saumyaḥ sautrāmaṇiḥ

Agniṣṭomaḥ

Atyagniṣṭomaḥ

Ukthyaḥ ṣoḍaśī

Vājapeyaḥ

Atirātraḥ

Aptoryāmaḥ

Gavāmayanaṃ

Ekāhāḥ

Ahīnāḥ

Sattrāṇi

Prāyaścittāni

Agnihotrapaddhatiḥ

Darśapūrṇamāsaprayogaḥ

Cāturmāsyaprayogaḥ

Paśuprayogaḥ

Saumikaprayogaḥ

Sautrāmaṇiprayogaḥ

Agniṣṭomādiprayogaḥ

Gavāmayanaprayogaḥ

Sattraprayogaḥ

Prāyaścittaprayogaḥ

Kṛṣṇāvatāryajñānīdhyānahalāyudo brahmavarcharasaḥ.

Kṛṣṇaddharmā nṛṣṇhṛchktāṇam shastrchhṛshkaḍio.

Vṛṣṭihāmā yajñiyo yajñiyaṃ yajñiyantharṇchoḍitaḥ.

Kṛṣṇayajñakṛchchatvāchchaturmūrtyaprayogakṛllokadhṛṣṭaḥ.

Kṛāptiḥpaḍāḍvi jaṇaṃkṛchchaturṇāṃ kṛṣṇkuḍaṃchana.

Kṛimāṇupāhihatravṛttiḥ jñāṇiṇāṃchaḍvi jaṇmaṇāṃ.

Kṛṣṇayachchaḍāṇvṛṣṭiḥyṛṣṭiḥyaṇṛāhaḥ jaṇārdaṇaḥ.

Yogaṇiṇāṃpaṭhaṇeḍvidāṇyaṇaṇṛjaṇaṇṛgṛḍāṣṭaṇāṃ.

Ṭaṇṣhāḍiṇḍiṇaṃ yachaṇḍaḍiṇbṛāhmaṇyaḍiṇḍiṇchiṇyate.

Brāhmaṇyaṃ yaṇvaḍhāṇukṣhyaṇ yaṇṇyaṇṛṣṇuḍuṇḍaḷhaṃ.

Kṛdhikāṣhiṭiḷakṣhṇṛṣhukṣaṃ māṇṇjjāṭaṣṭu yoṇiṣhu.

Bahupuṇyaṇaṇṣhāṇṇjjvolbṛāhmaṇiṃ yoṇiṇāṇṇaṇeṭ.

Kṛiṃchaṇaḥkṣhyjāṇiṇāṃ jaṇṣṇeṭuṇaṣhāṇṭiṇṣidhāṇṇiṃ.

Kṛṣṭiṣhūdṛaṇaḍhṛṣāṇṇyaṃṣṭiṇaḍhaṇyaṇiḍeṇiḍuḥ.

Kṛṣṭiṣṭriṇaḍhaṭuḷyaṃṭuguṇaḍhaṃṭuṃaṇuṣṭhiṇaḥ.

Kṛṣṭiguṇaḍhaṭuḷyaṃṭu jaṇaḍbṛāhmaṇaḍhaṃṇiḍuḥ.

Kṛaṭṭāḷhuṣhiktaḷhūpaṇyakoṭiḍbṛāhmaṇaḍhāḍhikāḥ.

Duṣhṭāṇāṃ shikṣhaṇaṃ chaiṇa shiṣhṭāṇāṃ pṛaṭipāḷaṇaṃ.

[illegible]

kanyarichártchesharomyatám

[illegible]

[illegible]

Agnijit [illegible] ghorám [illegible] rajna.

[illegible] [illegible]vaibha [illegible] bidhayat.

[illegible] pujyam [illegible] gatavitrah.

[illegible] ganakaturkuládharah

[illegible] gurustasmáduninyayau.

[illegible] pratipadyádharajnodoshamnya vedayat.

[illegible] yah sarve madvatthámindupraptitam.

Drishtve man sahatámlokam bhagaván vishnuravyayah.

Samrájjyesthajayámásabrahmánamchachaturmukham.

Yuvarajam mahábáhum balaráham samiranam

Saptáramtasyaráshtrasya mahárudrambalotkatam.

Amátyatvetadhaivendram devara [illegible] gakarmani.

Prajesham nava samkhyákam patralekhyádikarmasu

Manum devádhikárate Rushindharmavinirnaye

CAMBRIDGE PUBLIC LIBRARY

Pātrādaikṣitaṃnamaskṛtyacharaṇāravindayormahātmanoḥ

Kiraṇaśikṣādīkṣāntu gahanārthakaraṇārthaṃ.

Dvitīyaḥsargaḥ

Kamalapaṭavāsakṛtvāṃ gadhaṭhārasaṃvīnatā.

Ekonapañchāśatsaṃkhyāmaruttāṃkārṣyapatnayaḥ

Yaṭi Aruttanakaṃśaṃ gandharvāṇāṃsasarjatha.

Gitaṃsitpādikṣityeṣhuhiṃsaṃsthitipāthaṃ.

Vidyādharāṃvandinoguṇādhāraṇakaraṇi.

Śrāmagrāmādhipaṃdhīkhaṃsthallokapatiṃsthadhā

Kṣitādaṃrākṣasaṃśchakre bhagavaṃviṣṇuraṃjayat.

Devaṃśchaparivāratvyaṃyaṃ jaṃtuśchaḥsthakāṃ.

Sarvabhūmaḥsvayaṃvīṣṇuḥsarvalokakaraṇayakaḥ.

Dharmasaṃsthāpaṇārthaṃsa jagadeṣaṃvinirmaṇe.

Aśhubhiḥpaṃbodhayadhvaṃ yūyaṃdharmādhikāriṇaḥ.

Saptaṃśhayomahātmānoguruṇāpārthitāstmet.

Bodhayāṇāsuvabhyetyasomaṃvājanamaṃsasā.

Ghṛṇuvibhiḥpāhitaṃvākyaṃ varṇāṃśaṃbrāhmaṇoguruḥ

Ketoratjasyabrihantutuhanamtammenhase
Aneraknmanābheya hudukhamnasenastamah
Hitasoohitarijanatatyajamahpatim.
Yalyastintatatikhumnayrachah ayto:hampiti.
Namubhartadhitasshakyarājayamchadurāgrah
Layandharmasya vaktāre rayashāsmaki bhuvi.
Bhumimindram nivedyaiva tatkāryamkurumānada.
Tebhyahkhimnogurukpashchaddivemdrasadanamyayau.
Tom rājasyadauratmyamdevemdrāyashyavedayat.
Sarvebhyashchaivadevebhyahpajeshebhyo nyavedyucha.
Munibhyashcha vasubhyashcha rutubhyashchamahāmatih.
Devāchāryamtatahprochurdevāhindrapurogamāh.
Nāsmābhirhanyaterāja shushamkoyambalātkatah.
Maheshavarapena jayishnurdevatāapi.
Samudramathanepitvā vishamlokaikakamtakam.
Vishajvālāprashāmtyarthamdadauchamdrakalāmharah.
Tadāvaramdadautasmai yadārājabhavishyasi.
Tadāsarvaishchabhūpālardevaishchamanujaistathā.

Pañcharaśirasaṃ gaṇḍakāṭyaṃ trikoṇakaṃ ca.

Pañcamaṇḍalaṃ cakraṃ vajranāmadvayaṃ tathāṣṭhakaṃ

Pañcha mālādattaṃ vajrantathādattaṃ yathā

Tathā śuktaṃ cha vajrā jvālāvantaṃ vajraṃ tathā.

Viṣvāṭvakośinaṃ chhedyaṃ viṣvāsthānakadvayaṃ.

Viṣvamannadaṃ jolāṅgaṃ tathā nitathakuru.

Nirāhṛitastatastadhyā guruṃ dukhakuladbhavat.

Pato devāchchedaṃ hṛṣṭhatiḥ.

Viṣhṇuvāpuka yaṃ lokadhaṃ nayaguptayo.

Navichaśchittha vato prāptirdhaṃ nayaviṣṭaṃ.

dhikāra nuyukto ye prabhuvāpra bhaviṣhṇuvaṃ.

Taiḥ prāṇavapiṣaṃ

Piṣṭhato yoga . haṃteṣhaṃpurohitaḥ.

Rājñonaṣhṭra kṛitaṃ pāpaṃ rājapāpaṃpuro dhavaḥ.

Bhartu

Mrachhiṣyatvāchchalbhavataṃ guruṭvādapi devataḥ.

Bhavadbhiśchakritaṃ pāpaṃ mameva samupeṣhyati.

Yathāparādhadaṃ dokitaṃ mādvaḥ kriyatemayā.

Prāhuraṣṭavimokṣāṇāṃ sukhajāḍyaviveḳitāṃ mṛdiṃ

Yathāvadvicāraḳuryuḥ prajñāṃ prajñāvivarddhinīṃ.

Jāgrajjāḍyamapāsyeha sadā vicāraṇāmayīṃ.

Bhavedvidvāṃsa ārabdhaṃ jīvanmuktāvivekajaṃ.

Śāstrādācāryajaṃ prauḍhaṃ

Vairāgyaṃ vicāraśāstrayuktyā yuktamudāharanti sādhavaḥ.

Mṛdutā vinayāḍyatā gurudevadvijasādhuṣu.

Nigadyate vivekī tattvānveṣaṇam.

Bhūtalakāmalipsu devāṃgani viraktatā.

Pāśhyatāṃ varavṛkṣaṃ jaṃbhāriśchāyāṃ sāṃvṛtaḥ.

Dṛśhṭvātaptaṃ pathyāṃśha nivṛtiṃ nāśrayatādaviśāṃ.

Yāgajñānāmṛtaṃ mṛtyuvaḳāriśyāmedyaviśhkṛtiṃ

Pāvatkṣaṃ avvadhūśhaṇamāviśhāṃ avṛtthāḳṛdhāḥ.

Kāraṇaṃ sukhaduḥkhānāṃ bhagavānhariśhvaraḥ.

Pūrvakarmānurodhenabhavitavyaṃ dadātiśaḥ.

Śamaṃ kāśhyaṃtivaidhūrmānāmānaujaḥ jāḍyaṃ.

Lābhālābhau sukhaṃ duḥkhaṃ bhagaṃvābhyaṃ evaśaḥ.

Pūrvakarmānurodhena dātaviśhṇuṃ vartakaḥ.

Prathamádhyáyasya prathamo'dhikáraḥ

Atha tattvi dutthabhyaḥ vibhaktebhyaḥ

Apekshya bhavati vidhirvá tabhyaḥ

Param ekavachanam brahmaṇaḥ sadbhavam jagau.

Dvitíyádhikaraṇe tvátmanaḥ sthitam nyúnatágaṇam.

Atha tatkáraṇatattvam prakṛtiṃ vindhyaparvatam.

Prakṛti. Prakṛtesh ~~tatva~~ tattvavidetu shatkaṇáshatkaṇa muddharet.

Tárádi mitra jaḥ prákṛteḥ sakáshe naivasamanyajñ.

Devatámadhi sadasyena purushátmakatáṃ atik.

Pañcháditáryavimokshárthaṃ devácharya dhimatak.

Yushmákbhiḥ sahagantavyam mayá somanikete nam.

Prakáśánanda mahágatasmikshyadevánnnu

somavirya yau

Pújayámásavidhivaddevánbrahmádikámstathá.

Hiranchanovichatrahayasomaná jábhyayakulak.

Devánsmikshato brahmá somanáyánamabravit.

Ayajñámtva gurokshatrum mátrubhyadhikámtava.

Ajñámchadharmashilánámidamkarmanachoditam

Tanulságos történetek a harmadik parancsolatról.

Kis gyermek példája a második parancsolatról.

Gyakorlati példák a harmadik parancsolatról.

Példabeszéd a gyakori imádkozásról.

Gyermekhez illő imádságok.

Imádságok a hétköznapi munkához.

Imádság a tanulás előtt.

Imádság a tanulás után.

Példabeszéd a negyedik parancsolatról.

Példabeszéd a szülők iránti tiszteletről.

Példabeszéd a szülők iránti engedelmességről.

Példabeszéd a szülők iránti szeretetről.

Példabeszéd a szülők iránti hálaadásról.

Példabeszéd a szülők iránti segítségről.

Példabeszéd a szülők iránti gondoskodásról.

Példabeszéd a szülők iránti tiszteletről.

Példabeszéd a szülők iránti engedelmességről.

Példabeszéd a szülők iránti szeretetről.

Példabeszéd a szülők iránti hálaadásról.

Példabeszéd a szülők iránti segítségről.

Példabeszéd a szülők iránti gondoskodásról.

Példabeszéd a szülők iránti tiszteletről.

Példabeszéd a szülők iránti engedelmességről.

Példabeszéd a szülők iránti szeretetről.

Példabeszéd a szülők iránti hálaadásról.

Példabeszéd a szülők iránti segítségről.

Példabeszéd a szülők iránti gondoskodásról.

Aadeshat prathamapatrena pàyadevankaiḥ pacha

hebdi ti pàrvathulam shitapatalinam.

Mamidhatulilavatnàshṭadiśamaśuśrayam

Agastya pattabhiramjuvachamdramavastatha.

Mandagamitichàchatbhichambumàstutatatpparam.

Patuḥ samahayamà nàdeva Eswaryadayaḥ.

Màtuḥ stadiśjànàtputrajanmanachàpare.

Pàsmàde

Kalamithigatamvachurjanairnirprichhalàlaka.

Agastyamàjjanirathamnàtastatthyamnachànyadhà.

Nàmitàtpara

shamdràjjanmetichabravit.

Pachhritvàthaviddhàprichadevambrahmapurogamàm

shchamdraditichavairinḥ.

Pachhritvàdevatà Ilchu rumpàttàlikàmkshuvam.

Shamdramtubyjanamprahurbalàtkirigatovidhuḥ.

Kopnivahutvajapurva matashchamdrashatvdhruvam.

guruvevavachaḥ shṭvàputramchamdra maverpayet.

Jathaprakyanatastau vathsmadhyatiriditah.

Prii dvayambudhiyasamprajaahuyachandravah

Jajnamiditamhyasmai vathsvhfalajeshyati.

Ayuktatu shashthmkenajnaya Ushushchasamsadi

Mumuchurdevahjravakshyamahkumdalavrshchatanatmajah.

Kajyam narhathkumdalatvatlaxyadharmenatishtatah.

Anuchamavshulmastuvajya marhatmaparah.

Kramtukovidhi sruvebudharshchandramasodbhavam

Juvahpratikramjamdharyam dushtamtumtupajaya.

Jathanishyamivajapam yavadaduranamtikam.

Trumdyamadhyeniruktipyakimchitte juvanamdade.

Juvorvishamtsduvakyam shatkramatakurakah.

Jasadamtusamrvadya prochaturdevatamunim

Jajnamyurujahauyopam namgikurvamtinam janah.

Kshkrutishchastiss menakuruthvashchavayoshchatam.

Kastichedupadeshotdehanashoduratmana.

Jadevanyatanam pakshamastinastivinushchaye.

Kvanevakarishyavonatrakanyavicharana.

Tanulmány

Ugyektechnikai kérdések gépírás munkálatokban

Vállalatok közötti gépírás szervezésének

Gépírás tanítás gépírás módszertani kérdései.

Ügyirat kezelés gépírás szempontjából.

Diktálás gépírás technikai szempontból

Levél rendszer alapú gépírás

Gépírás kapcsolat kialakítás kutatás

Ügyiratok rendszerbe állítása szempontjai

Gépírás és más gépek közötti kapcsolat

Gépírás munkahelyi szervezése

Gépírás tanítás

problémái és tapasztalatai.

Ügyiratkezelési rendszer

vállalatok használata

Gépírás technikai kérdései.

Gépírás tanítás módszertani kérdései.

Gépírás és más gépek közötti kapcsolat

Gépírás tanítás gépírás módszertani kérdései.

Gépírás és más gépek közötti kapcsolat

Gépírás tanítás gépírás módszertani kérdései.

Gépírás és más gépek közötti kapcsolat

Gépírás tanítás gépírás módszertani kérdései.

Gépírás és más gépek közötti kapcsolat

Ashtadhikshitaho'pachcharadhikarja vichasya

Uhe devya jane samagguruncheivalabdhamlatha.

Bnadradhikaja'mavaharinchkaryvratamtadhe.

Bnadmaja jatuthalakcha vartivatapradhevatah

Ashtaka mayragarjabhatvatha sarvaghanashana.

Nih shangham jagrihkaryam vishvasambradhmarodita

Bradharm ja nachcha jagrihurnishpapamer ireibudham

Kritvaderaqurihkaryam brahmadjachcha yathagatah

Adrighnabalikaryshamsa ntahsvaam

Ashtramichagamyamtegamyamtetogabandavah.

Bhikshavafigamyamte

Nogamyate mighamasa prabhavlaukatshina.

Vichavita mayasarve dharmah shastrenachoditah

Namighamasasadrisho dharmonadrishtovapivaichvatah.

Jatkinchitkurute mighesvanam masidavijattamah.

Tadakshayyaphalamprabhurvardhate vatabijavat.

Mighadharmangadashutvanakaroti nanadhamah

Śrīsatrāsahitabrahmahāchāryaśrīvāsavārkṣatā

Jaiḍambhrugaṇaiḥ sitaṃ mitho'ntaṃ vā

Śrīvārāhaṃ vinimuktabrahmaviddhitpravaktṛtvaṃ

Śrīlakṣmīsahitaṃ vāsaṃ mānuṣākṛtimāsthāya

Śrīvirūpākṣavāsaṃ māsahasrāhatyaśāntyarthaṃ vadhyaḥ

Śrīvaruṇaḥ Śrīyaḥ śrīvaiṣṇavadharmapīṭhendre māsakaṃ vāsaṃ kṛtavān.

Śrī Jaṭāyuḥ mokṣayajanārthaṃ kāśīvāsaṃ kṛtavān

Śrīvārāhīkṣetre śrīpattanaṃ nagaraṃ

Śrīvaiṣṇavadharmapīṭhaṃ dharmarājasthāpitā

Śrīyatīśvarāḥ kalabrāhmaṇānāṃ samāgamaḥ

Lakṣmīvārāhīkṣetre vihāraḥ

Śrīvaiṣṇavadharmapīṭhādhipatīnāṃ nāmāni

Śrīnārāyaṇamantrōpadeśaḥ satyavrataṃ

Śrīvaiṣṇavadharmapīṭhasya saṃrakṣakāḥ

Śrīvaiṣṇavadharmapīṭhasya saṃrakṣaṇabalaṃ

Ferenc pannonius nyelvtudományának forrásértéke

Pannonius nyelvének vizsgálata

Latin nyelvtörténeti kutatások

Tihanyi latin nyelvemlékek

vonatkozásai.

Kopácsi történeti kútforrások

Kisfaludy Károly

Kisfaludy Károly történeti

vonatkozásai.

Kisfaludy Károly történeti

Marczibányi tyrannicidiuma.

Tyúkodi demetrovics Ferenc

Durántó pannonius nyelvhasználata

Artyushkai puszta prériscsaphalmok

Dunántúli pannonius nyelvjárás

Pannonius nyelvi tisztázás

Nagyboldogasszony templom

Salvator oltárképe

1 Sahkhádinaschástrátnaṁ tenpúrayajñáḥ
2 Yamaṁsalaṁ vaṁsudbhúṭajváḷaṁ málákalodaṁjaḥ
3 Tenpúrábhayaṁ maṁthaṁyábhyaṁ vaṁthakamicchhaṁ
4 Jadyadeṁ ttaṁkhaṁḍeṁyaṁ naṁkhaṁrkhaṁyajchhóṁ
5 Vaddásichaivatvaddaivatvadbhaktátvaṁthaṁsyaṁ
6 Jadvṛiṭṭaṁ sukhaṁlokeṁ tuṭphalatyevaṁ nemataḥ.
7 Meṭhchhádajyadbhakaṁ maṁgeṁvayáchhaṁ sukhaṁtaṁ
8 Kaṁmálláṁ jaṁpúṁeshu naṭaṁ niṁyathebhaṁ
9 Ttuṭtáṭ saṭaṁ jaḷpúṁáṭaṁ jáyaṁ naṁ vádiṁ
10 Teshyáyáṁ vaṁechittaṁ náṁgaṁ stuṁ maṁgaṁ
11 Jagádbhukkétubhuṁ jáṁpiṭeṁ páṁpiṭáṁ cha
12 Ttayáṭráṭuṁ saṁvákitayaṁ sákaṁmachárjyathá
13 Vjádhíṁ aṁ eṁ aduṁbuddhistvadvaṁtaṁ naṁ vaṁ shushruvuḥ
14 Syaiṁ vachiṁtuṁ medyabhojaṁ vádinaṁ ochate
15 Vinábhvjádikuṭyugaḥ práṁṇiṁharaṭi niskehajaḥ
16 Jvaṁskaṁdhechaivaṁ náṁmuddhvá yáchiṁ ṁáṁ yikálayaṁ
17 Tadáṁ vaṁ yaṁ vaṁ sukhaṁbhadeṁ vjádhiṁ medyagaṁ muṁjyaṭi.
18 Ttitadvachaṁaṁ shruṭvá sáṁáṁ ṭuṭhaṭiṁ ṭaṭa.

Ma ssarate vasantashtá vitpúshtidrishtavratá
Ártharátristrdáhálukhkhe shrapekshásháshta lina
Mávishábhrshadushcharitasmádvyamghasmáritha
Pasminbhagamkharchhe sámarulushtáthavratá.
Shamdhamsrapyubharté yayaugrámstasrsthitam.
Rújubhyagáshaka
Kravalhávanstudochará mádavyasyamahátmanah
Ánupúrbbhyamlumikshitpyadu vasthayatovanam.
Sama

shúlaropitam.

Ásparshyamtichásámsrge shúlaropitam

hamámdamyama ráku

Mamaduhkhakáshtho shúlashvayathápanshanam.

Atyuktevihvalápriha mámdamyamshúlaropitam.

Rushemanyuvinatám viddhipatyurishtálbhukámkshinim

Pávaduhkhakarájnámátputrammámkshamasuvrata.

Pátristutamasávyápá vri shokátivaduhsaha.

jnutenamárgamtugatindhivaritastathá

Pótlólag megvásárolandó alkatrészek listája

Kenőolaj és tömítőanyag cserélése gyári előírás szerint

Vízkőmentesítő savval történő tisztítás

Fűtőtest cseréje vízkőmentesítő készülékkel

Tágulási tartály ellenőrzése

Biztonsági szelep működésének ellenőrzése

Vezérlő egység ellenőrzése

Manométer cseréje

Hőmérő cseréje

Vízszint ellenőrzése

Vízkőmentesítő készülék

Szabályozó szelep cseréje

Vízkőmentesítő készülék

Szabályozó szelep cseréje

Vízkőmentesítő készülék

Szabályozó szelep cseréje

Tagadhatom-e,

Hogy a közgyűlésen a dologi bizottsági tárgyalásokban

Nincs-e jogában valamely tagnak a bizottsági előadónak

Határozati indítványt tenni a bizottsági tárgyalás

Befejezése után

Határozathozatal

Az előadó

Az előadó határozati javaslatának elvi jogosultsága.

A részletes tárgyalás

Az önálló indítványok

Az indítványok

Az indítványok tárgyalásának

Az indítványok elintézésének

Az indítványok tárgyalásának

Az indítványok elintézésének

Az indítványok tárgyalásának

Az indítványok elintézésének

Az indítványok tárgyalásának

Az indítványok elintézésének

Az indítványok tárgyalásának

Az indítványok elintézésének

Az indítványok tárgyalásának

Az indítványok elintézésének

Az indítványok tárgyalásának

Az indítványok elintézésének

Lakṣmīnarasiṃhatātaśrīpūrvajanmakṛtāddhvarāḥ.

Vāsiṣṭhagaṇḍikāvāsiṣṭhāt sarvajñopākhyatoddhṛtāḥ.

Śrīlakṣmīnṛsiṃhabhaktalokahanumatsiṃhalejanārdanāḥ.

Kṛṣṇatātaśrīmallokeśvaratātaśrīkṛṣṇatātaśrīvarān.

Śrīsubhagaśrīvidyātaṭakṣetralakṣmīnarasiṃhatātamaṇiṃ.

Lakṣmīnarasiṃhatātakṛpāsubhagaśrīpūrvajanmanaḥ.

Sarvajñaśrīpradhānapūrvajasthāpitaśrīpatiśvaratā

Pātivratyaprabhāvena śaktikleśādvinirmuktā.

Kṛṣṇatātaśrīmallokeśvaratātaśrīvaṃśajāḥ sādhvyaḥ kathaṃcanāḥ.

Vaṃśajānāṃ yenaiva prārthayāmi vayaṃtviti.

Chāṭhyadevatāḥ sarvāḥ tyaktvā śākaṃbharīmāyayau.

Vaḍavādhvajamahāpūrvajāḥ patiṃvaśhyajagahāgatāṃ.

Atrulbhu punaḥpaṃguṇānāṃ yeṣvagṛhaṃkṣaṇāt.

Ārjavajñānatādāgṛhaṃbrahmādevaiḥ samanvitaḥ.

Ārjavajñānatādāsādhvīṃ saṃtvairbahuvidhairapi

Vihvalā chchasa ni praṇamyavidhumabravīt.

Patyurhita mūḍhāmahāvīshi.

Vrajatikulatāgaṇaṃvirvatho shilaropitaṃ

Mkandavyavaharamabudhmanavantenvhakhita

Vinn vakhattavyavu

Budhivyavahadankvatikhalvachhatuvyavda

Tvastikha

sadinivachadhitavratam

Thvunu makapuvye

Lakhuvarti kavduvyamatlavay

Mkandavya vatuvyenaniuvyaddhathavuvipati

M tedaya ikhalavachhavya

Rkhantuhuvgenate vakalavatyavvikhavkyati

Vadhyapanavyanenvikhvaddatlamakatvaná.

Va dekavpunavfa

Thuvvatyágamevahunmavavavuvnayekhikhat.

Thuvvepátita jatmavi.

Pavmachhapedvidhimokhokhhaveditvavandadavi.

Mkandavyavváyunáuvyekhulavchitama ji

Lakvhadantivratoddhutamtayopuvyamatlamava

Ārhayāmeśa vinayatvāthaṁ tvāṁ

Mārīnatikṛtaṁ māṁ tvaṁ pāhi kṛpāsāgaratas tvataḥ.

Sādhitāsi devi pūrvaṁ tvaṁ śrīmatyā vāgdhanāya ca.

Kurvīṣṭhāḥ pāhi māṁ bhaktaṁ sādhitāsmat tvataḥ.

Śrīpādapadmadhūlīnāṁ muktāhāraṁ gale mama.

Vyāsa uvāṁtu dāsāsīd yā nityaṁ tasyāṁ mahāprabhuḥ.

Sādhvīnāṁ cheśvaraṁ tvaṁ cheśvaryā devaṁ cha mātaraṁ.

Labdhakāmaiḥ sarvaiḥ sarvaiḥ sādhyaṁ dīkṣāmayaṁ jagat.

Devāḥ sarve nitāḥ stutvā devendrādyā mahābalāḥ.

Tuṣṭuvuś cha satīṁ pūrṇāṁ lakṣmīṁ vāṇīṁ tathā.

Māghasyāsya tu māsasya śuklāyāṁ dvādaśī tithau.

Śatāvatāraṁ tāḥ sarve bṛhaspatyā sahāgatyāḥ

Buddhaṁ jagatkalāṅkāraṁ bhaktāṁ tena sahāgatāḥ.

Śrīpādavallabhaṁ mahātmānaṁ māghasyāsya cha kāraṇaṁ.

Lakṣmīvāṇī ✱ punarmāghe cha kā

mahātmānaṁ bhuktāṁ dhaṁ cha sahāgatāḥ.

Putrapautrāḥ samāyuktāḥ jīvitāḥ mokṣhamāpatāḥ

Śaṅkarānandanāthaviracitā

Śrīvidyārṇavatantrarājasya śāstrasārāvalī

Kuliraśikhāṅgāni. Datta uvāca—Varṇatvaṃ kathayasvāsya mahātmane.
Kākṣaravyaya dvirbuddhiḥ kāmeśvaryāstu mantrayoḥ
Akāraśvarayorvyaktaṃ puṃstvaṃ tasya bhaviṣyati.
Ākārastikkāmyatimpraṇavabrahmakalyā bhaṭṭārakaḥ.
Vistāryatattvayaṃ sarvaṃ gaṇeśo dīrghasaṃvarā.
Śrīpriyāstakuti oṭhairjñātavyākṣayamabravīt.
Śrīmunthaṃ mitichābhāṣya sādhvasādhvatvaṃstavaṃ
jñātavyā Kālasaṃkṣayamathājagāma rākṣasaṃ chakrīṭāgaṇaṃ.
Cam tu māyayurghoṇa yamadūtāmadotkhaṭāḥ.
Candrikhṭvā dudruveshighraṃkailāsādhiṣṭhamīśvaraṃ.
Praṇamyeśchatambhūtaḥ kiṃkiṇīdyavachasaṃpathā
Bhaṭṭayadiviṣhamdadyātpitākṣiṇātvai taṃ.
Rājñāntisaṃvasvaṃkāṭakaparivedanā.
Śivaśaṅkarasarvātmarūpiṇāhiṇāhanurā

Kaushikasya mahatejasa rakshasaghnasya dhimatah.

Viśvamitrasya mahata nirmanyuryasya dhimatah.

Tasyedam dharunam karma mahatyam mahadyutih.

Tatakeyam mahabhagam yaksharupam mahadyutim.

Kasmadesha mahayakshyam nirghrinam lokadushanam.

Durvinitam mahavirya sarvalokabhayavaham.

Tatakam tatakam yasmat sarvam nashayate vanam.

Tasmadesha mahayakshyam nirghrinam lokadushanam.

Nidarshanam ca bhutanam sarvesham pashyatam vanam.

Nihatam samdehamokshamcakara yatha tatakavadhanam.

Kasmannimittam mahatmanam vishvamitrah pratapavan.

Dharmajnah satyavadi ca nirvairah samkritir.

Vasam sarvabhutesha

Pritatma rishtankamandadatichah.

Ekamekasmin tu jannatah pitrubhaginyah.

Tatasca hurbara

yasmadhamtadabahu sahasrakam

Śrīkṛṣṇa uvāca

Idaṃ śarīraṃ kaunteya kṣetramityabhidhīyate.

Etadyo vetti taṃ prāhuḥ kṣetrajña iti tadvidaḥ.

Kṣetrajñaṃ cāpi māṃ viddhi sarvakṣetreṣu bhārata.

Kṣetrakṣetrajñayorjñānaṃ yattajjñānaṃ mataṃ mama.

Tatkṣetraṃ yacca yādṛk ca yadvikāri yataśca yat.

Sa ca yo yatprabhāvaśca tatsamāsena me śṛṇu.

Ṛṣibhirbahudhā gītaṃ chandobhirvividhaiḥ pṛthak.

Brahmasūtrapadaiścaiva hetumadbhirviniścitaiḥ.

Mahābhūtānyahaṃkāro buddhiravyaktameva ca.

Indriyāṇi daśaikaṃ ca pañca cendriyagocarāḥ.

Icchā dveṣaḥ sukhaṃ duḥkhaṃ saṃghātaścetanā dhṛtiḥ.

Etatkṣetraṃ samāsena savikāramudāhṛtam.

Amānitvamadambhitvamahiṃsā kṣāntirārjavam.

Ācāryopāsanaṃ śaucaṃ sthairyamātmavinigrahaḥ.

Indriyārtheṣu vairāgyamanahaṃkāra eva ca.

Janmamṛtyujarāvyādhiduḥkhadoṣānudarśanam.

Asaktiranabhiṣvaṅgaḥ putradāragṛhādiṣu.

Nityaṃ ca samacittatvamiṣṭāniṣṭopapattiṣu.

Mayi cānanyayogena bhaktiravyabhicāriṇī.

Viviktadeśasevitvamaratirjanasaṃsadi.

Adhyātmajñānanityatvaṃ tattvajñānārthadarśanam.

Etajjñānamiti proktamajñānaṃ yadato'nyathā.

Kshakshagallatakharyantamshashtatidukhita.

Kuttakale yadakharyantamgamishyasittamsha

Tadate marana bhayamanishtamsevachetkhavet.

Vishaudehamvisheshyaivapashchamsadunagrajau

Kratyahamsashashaktashchedkharyamhantumtunahpunah.

gashchatpravamantsyam.

Shvashuram shaktikharyasyagayachikaranaya

Svashavikahpramadohidevanamapidatinam.

Jagrannakatiyankalenayenmathinmahina

Kalampramidikamdrishtvasakanishya dhruvam

Jagnanmunekshukalotvamshapamoksham dyatamshuru.

Kutukalpastu shishyokdayahatrastadhikhavet

Kramatkramamunipreshyadukkhanyetanujanpi

Rajanamtta matramtu

Snushaya vitavipravashtho vahmanandanah.

Tadayapanam shapi vakamandalatahshuchi

Datvamaghyamnana

muhurjam.

Tyagiharitantadatyajyapaurāh svikaṇahaṇaṁ.

draṣṭuṇdivaṁ vinayajuṣ

Pāṁsaṁsaṁbhuṣparāvarṣabalaṁvaṁyaṁbhikramaṁ.

Pravṛṣhatatarajapuramāṁbhiṣikhitāh.

Bhāṭaṁ khaṇḍitāmadantiṇaṁtumāhaṁyat

Ramaṇaṁastyavahaṁ nṛtimākaṇāhaṁaṇāh

Vaviṣhṭhavajraprasādhenamukhiṇāvaṁduṇa

Nirgālavaṁ Ityetatkadhitaṁvaṁvāṁsyaṁnāhatnyamuttaraṁ

Niviṣhṣhaṇamevaktaṁnakaṁvaṁtvabhatairapi

Bhāgahaṁvaṁpramāhātmya shaṁ

Tasmādetadamuṣhadhvaṁdharmaṁbhṛguvara shukhaṁ.

Dharmeṇaṇeṇavantuṣhṭahaṁyakchiṇaṁvaihaiḥ.

Dadatyabhimatāṁkāmaṁmukhiṇchaiṁvaduvāchaṁ.

Ityuktvāvaraṁmathā gāla muniṣattamāh.

Tatāṁjkutiṁkhetvathābrahmaṇāṁbrahmavādinah.

Gālavaṁhujayāṁsuryathābhūti yathābalaṁ.

Gobhūtilakṣaṇyādyaiṁdhāṁyaṁbaraviṣhayaiḥ.

Praṇamurbhagavadbhaktyāṣṭuṣhṭuvuṣṇividhaiṁpi.

Prabhuṃ prāṇanāthaṃ vibhuṃ viśvanāthaṃ
Jagannāthanāthaṃ sadānandabhāvaṃ
Bhavadbhavyabhūteśvaraṃ bhūtanāthaṃ
Śivaṃ śaṅkaraṃ śambhumīśānamīḍe

Gireśaṃ gaṇeśaṃ gale nīlavarṇaṃ
Gavendrādhirūḍhaṃ gunātītarūpaṃ
Bhavaṃ bhāskaraṃ bhasmanā bhāsitāṅgaṃ
Śivaṃ śaṅkaraṃ śambhumīśānamīḍe

Śivākāntaśāntaṃ kṛpāvārinetraṃ
Sadānandadātāraṃ pañcānanaṃ tam
Haraṃ sarpahāraṃ citāvāsinaṃ taṃ
Śivaṃ śaṅkaraṃ śambhumīśānamīḍe

Śivaṃ kevalaṃ bhāsakaṃ bhāsakānāṃ
Turīyaṃ tamaḥpāramādyantahīnaṃ
Sureśaṃ jagadvyāpinaṃ viśvarūpaṃ
Śivaṃ śaṅkaraṃ śambhumīśānamīḍe

Śivākāntaśambho svayambho trinetra
Jaṭājūṭagaṅgottaraṅgairviśālin
Jagadbhāsyahetō mahāntaḥkaraṇa
Śivaṃ śaṅkaraṃ śambhumīśānamīḍe

Mahādevaśambhō mahāyōgimūrte
Tvadīyāṅghripadmaṃ namasyanti ye vai
Na te yānti bhūyo bhavāmbhonidhau vai
Śivaṃ śaṅkaraṃ śambhumīśānamīḍe

Śivākāntaśambhō śaśāṅkārdhamauḷe
Mahēśāna śūlin jaṭājūṭadhārin
Tvameko jagadvyāpakō viśvarūpa
Śivaṃ śaṅkaraṃ śambhumīśānamīḍe

Parātmānamekaṃ jagadbījamādyaṃ
Nirīhaṃ nirākāramōṃkāravēdyaṃ
Yato jāyate pālyate yena viśvaṃ
Śivaṃ śaṅkaraṃ śambhumīśānamīḍe

Na bhūmirna cāpō na vahnirna vāyu
Rna cākāśamāste na tandrā na nidrā
Na grīṣmō na śītaṃ na deśō na vēśō
Śivaṃ śaṅkaraṃ śambhumīśānamīḍe

Aja śāśvataṃ kāraṇaṃ kāraṇānāṃ
Śivaṃ kevalaṃ bhāsakaṃ bhāsakānāṃ
Turīyaṃ tamaḥpāramādyantahīnaṃ
Śivaṃ śaṅkaraṃ śambhumīśānamīḍe

Namaste namaste vibhō viśvamūrte
Namaste namaste cidānandamūrte
Namaste namaste tapōyōgagamya
Śivaṃ śaṅkaraṃ śambhumīśānamīḍe

Śivāṣṭakamētatpaṭhēdyastu bhaktyā
Sa rudrānurūpō bhavēttatra cānte
Labhēdvāñchitaṃ dharmavarga tathārthaṃ
Śivaṃ śaṅkaraṃ śambhumīśānamīḍe

Iti śrīmadparamahaṃsaparivrājakācāryasya śrīgōvindabhagavatpūjyapādaśiṣyasya śrīmacchaṅkarabhagavatkṛtau śivāṣṭakaṃ sampūrṇam.

Kanyájatastatatatenatrinlokánparyatanmanih.

Khruvurk. Atyatisayanmákhyána maghanáhatmyamuttaram.

Kanthitásarvasástrápurayáyánavádhitam.

Kanenavadrishamshástranrishrukutihanam rudhiram.

Vijnátayena shástretisarvapránamidambhavet.

Shravanádevashástrasya vilayamgantisarvathá.

Duratayánuthápánibahujanmárjitánicha.

Bhaktyátupújayedyastulikhitampustakamgrihe.

Sadgrihamtukurukshetramva muktinkarotthita.

Likhitampustakamyastubhaktyádadyádvijanmane.

Váchaspati.samobhúmawjáya yenishu.

Shrutváshastram sakridvá tubhyoyenasaram.

Bahukarmakarováyunapulatyevamvokshayam.

Kutrátthvindatputrándharmardhidharmanámnuyát

Rogántomuchyatenogáyyayathá jayamápnuyát.

Kimatrabahunoktenamokshárthínokshamápnuyát.

Atishrutváshaunakádyá maghamáhátmyamuttamam.

Samtoshamatulamprápurvismayotphullódanáh.

Kegyelmes Uram.

Gutam tekintetes Fejérmegyei Alispán Urnak

Mint helyettes Uramnak magas Határozmányához

Hogy